

ELY DOWNTOWN RECONSTRUCTION

PHASE 1

ELY

LINN COUNTY, IOWA

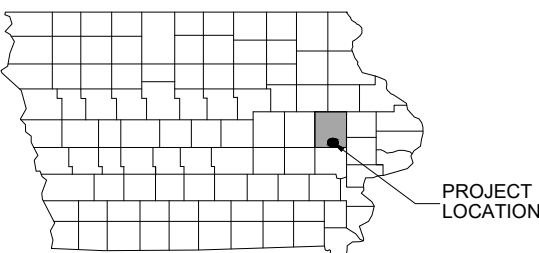

DESIGN STANDARDS



STATEWIDE URBAN DESIGN
AND SPECIFICATIONS
SUDAS 2022 DESIGN STANDARDS AND SPECIFICATIONS
ARE THE GOVERNING DOCUMENTS FOR THIS PROJECT.
MODIFICATIONS TO THESE SPECIFICATIONS ARE
NOTED IN THE ESTIMATE REFERENCE TABLE HEREIN.

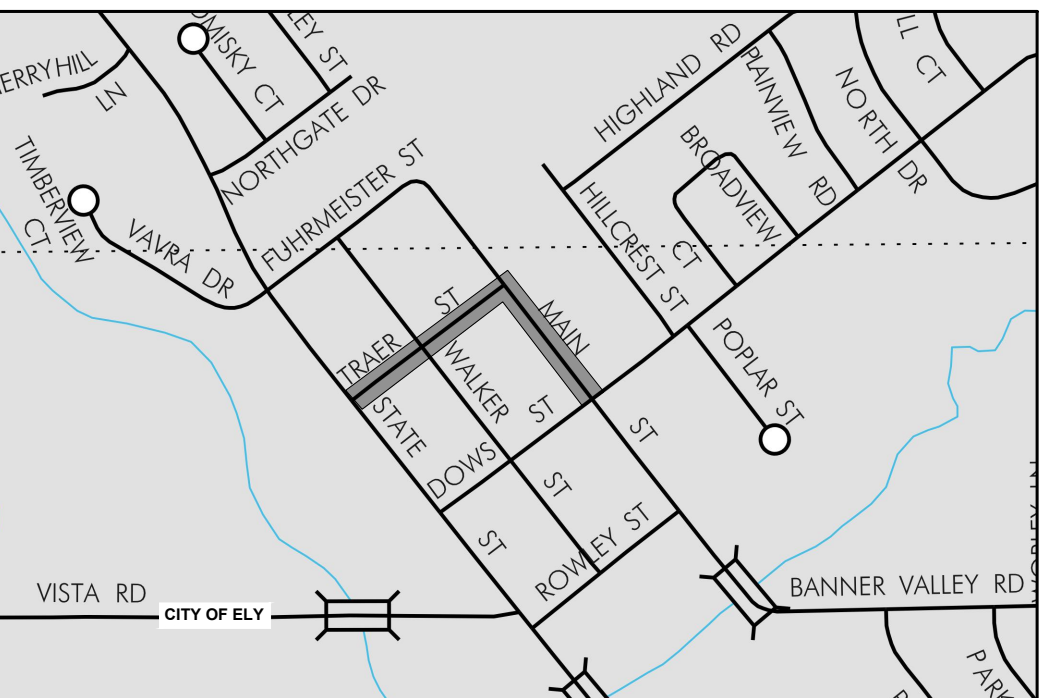

LOCATION MAP
NOT TO SCALE

LEGEND

- W ——— EXISTING WATER MAIN
- +—+— EXISTING GATE VALVE & HYDRANT
- WATER SERVICE & CURB STOP
- +—+— PROPOSED WATERMAIN, VALVE, & HYDRANT
- PROPOSED WATER SERVICE & CURB STOP
- SAN —○— EXISTING SANITARY SEWER & MANHOLE
- FM ——— EXISTING FORCEMAIN
- SAN —□— EXISTING STORM SEWER & INLET
- +—+— PROPOSED STORM SEWER & INLET
- PROPOSED STORM SEWER & MANHOLE
- PROPOSED SANITARY SEWER & MANHOLE
- E ——— BURIED ELECTRIC
- △— BURIED GAS & VALVE
- TV ——— BURIED CABLE TELEVISION
- T ——— BURIED TELEPHONE
- FO ——— BURIED FIBER OPTICS
- OH ——— OVERHEAD UTILITY
- ||||| RAILROAD TRACKS
- ===== EXISTING CURB & GUTTER
- ===== PROPOSED CURB & GUTTER
- ===== EXISTING SIDEWALK
- ===== PROPOSED SIDEWALK
- CP ——— EXISTING CULVERT PIPE
- ===== PROPOSED CULVERT PIPE
- x—x— FENCE LINE
- DRAINAGE ARROW
- SILT FENCE
- ===== RIGHT-OF-WAY
- ===== BASELINE
- ===== PROPERTY LINE
- ~~~~~ TREE LINE
- ⊕ BENCHMARK
- IRON PIPE
- IRON ROD
- △ CONTROL POINT
- ↗ UTILITY POLE & GUY
- 1 000.00 SOIL BORING
- ⊗ LIGHT POLE
- ⊗ PEDESTAL
- ⊗ STREET SIGN
- ⊗ MAILBOX
- ⊗ FLAGPOLE
- ⊗ TREE - DECIDUOUS
- ⊗ TREE - CONIFEROUS
- ⊗ TREE TO BE REMOVED

UTILITIES

GAS:
MIDAMERICAN ENERGY
CUSTOMER SERVICE
1.888.427.5632
EMERGENCY
1.800.595.5325

ELECTRIC:
ALLIANT ENERGY
1000 MAIN STREET
DUBUQUE, IA 52001
24 HR. OUTAGE REPORTING SERVICE
1.877.740.5050

TELEPHONE:
SOUTHSLOPE TELEPHONE
980 N. FRONT ST.
NORTH LIBERTY, IOWA
319-272-6449

SEWER & WATER:
CITY OF ELY
1570 ROWLEY ST.
ELY, IOWA 52227
319-848-4260
RON STARK, DPW

CATV:
AUREON NETWORK SERVICES
515-830-0110

EMERGENCY

POLICE:
EMERGENCY
911
NON-EMERGENCY
LINN COUNTY SHERIFF
310 2ND AVE SW
CEDAR RAPIDS, IA 52404
319-892-6100

FIRE
EMERGENCY
911
NON-EMERGENCY
ELY FIRE DEPARTMENT
1300 MAIN STREET
ELY, IA 52227
319-848-4950



I HEREBY CERTIFY THAT THIS ENGINEERING DOCUMENT WAS PREPARED BY ME
OR UNDER MY DIRECT PERSONAL SUPERVISION AND THAT I AM A DULY
LICENSED PROFESSIONAL ENGINEER UNDER THE LAWS OF THE STATE OF
IOWA.

NAME _____ DATE: _____

MY LICENSE RENEWAL DATE IS DECEMBER 31, **2023**

MY LICENSE NUMBER IS, **P27660**

PAGES OR SHEETS COVERED BY THIS SEAL: **ALL**

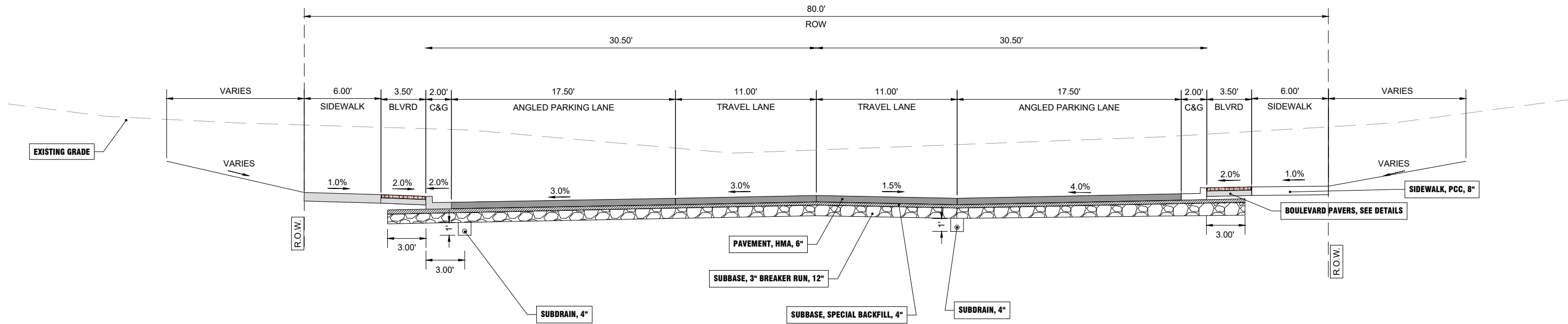

MAIN STREET
PROPOSED TYPICAL SECTION
STA 00+39.93 TO STA 6+26.34

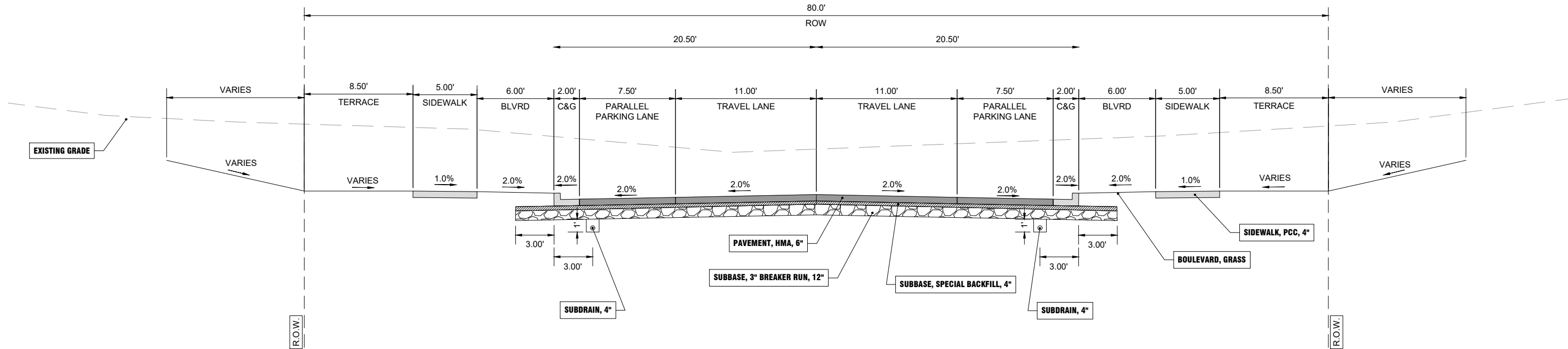

TRAEER STREET
PROPOSED TYPICAL SECTION
STA 200+15.91 TO STA 206+95.71

PROJECT DATE:	DRAWN BY:	JLS	NO.	DATE	REVISION	BY:
	DESIGNED BY:	JLS	-	-	-	-
	CHECKED BY:	JRH	-	-	-	-
PLOT DATE: ---, G:\09\09210\09210007\CADD\Construction Documents\Final Design_Phase 1\09210007 ABSheets_FinalPhase1.dwg						



ENGINEERING | ARCHITECTURE | SURVEYING
FUNDING | PLANNING | ENVIRONMENTAL
400 Ice Harbor Drive, Dubuque IA 52001
(563) 582-3973 www.msa-ps.com
© MSA Professional Services, Inc.

ELY DOWNTOWN RECONSTRUCTION - PHASE 1
ELY, IOWA
LINN COUNTY

TYPICAL SECTIONS

PROJECT NO:
09210007
SHEET
B.1

ESTIMATED PROJECT QUANTITIES
(UP TO A 5 DIVISION PROJECT)

This Data Entry Sheet fills Tab 100-1C effective 04-17-12

Item No.	Item	Unit	Quantities	
			Estimated	As Built

DIVISION 2 - EARTHWORK

2.01	CLEARING AND GRUBBING	LS	1	
2.02	TOPSOIL, OFF SITE, 4"	CY	447	
2.03	EXCAVATION, CLASS 13	CY	9100	
2.04	BELOW GRADE EXCAVATION	TON	2469	
2.05	SUBBASE, SPECIAL BACKFILL, 4"	SY	9267	
2.06	SUBBASE, BREAKER RUN, 12"	SY	6224	
2.07	COMPACTION TESTING	LS	1	

DIVISION 4 - SEWERS & DRAINS

4.01	SANITARY SEWER GRAVITY MAIN, TRENCHED, SDR-26, 8"	LF	908	
4.02	SANITARY SEWER SERVICE STUB, TRENCHED, SDR-23.5, 4"	LF	200	
4.03	STORM SEWER TRENCHED, RCP, 12"	LF	70	
4.04	STORM SEWER TRENCHED, RCP, 15"	LF	490	
4.05	STORM SEWER TRENCHED, RCP, 18"	LF	171	
4.06	STORM SEWER TRENCHED, RCP, 24"	LF	314	
4.07	STORM SEWER TRENCHED, RCP, 27"	LF	59	
4.08	STORM SEWER TRENCHED, RCP, 30"	LF	240	
4.09	STORM SEWER TRENCHED, RCP, ELLIPTICAL, 30" EQUIVALENT	LF	431	
4.10	SUBDRAIN, LONGITUDINAL, 4"	LF	2800	

DIVISION 5 - WATER MAINS & APPURTENANCES

5.01	WATERMAIN, TRENCHED, C900, 6"	LF	215	
5.02	WATERMAIN, TRENCHED, C900, 10"	LF	1320	
5.03	WATERMAIN, TRENCHED, DIP, 10"	LF	158	
5.04	FITTING, MJ TEE, 8"	EA	1	
5.05	FITTING, MJ TEE, 12"x10"	EA	1	
5.06	FITTING, MJ BEND, 6" 45 DEGREE	EA	18	
5.07	FITTING, MJ BEND, 10" 45 DEGREE	EA	2	
5.08	FITTING, MJ CROSS, 10"	EA	2	
5.09	FITTING, MJ REDUCER, 6" X 4"	EA	2	
5.1	FITTING, MJ REDUCER, 10" X 6"	EA	3	
5.11	FITTING, MJ REDUCER, 10" X 8"	EA	1	
5.12	WATER SERVICE STUB, TYPE K COPPER, 3/4"	EA	6	
5.13	VALVE, GATE VALVE AND BOX, 6"	EA	1	
5.14	VALVE, GATE VALVE AND BOX, 10"	EA	9	
5.15	FIRE HYDRANT ASSEMBLY	EA	3	
5.16	CONNECTION TO EXISTING WATERMAIN	EA	4	
5.17	WATER MAIN ABANDONMENT	LS	1	

DIVISION 6 - STRUCTURES FOR SANITARY & STORM SEWERS

6.01	MANHOLE, SANITARY, SW301, 48"	EA	3	
6.02	MANHOLE, STORM, SW401, 48"	EA	1	
6.03	MANHOLE, STORM, SW401, 60"	EA	3	
6.04	INTAKE, SW 501	EA	8	
6.05	INTAKE, SW 501, MODIFIED	EA	4	
6.06	INTAKE, SW 503, MODIFIED	EA	3	
6.07	INTAKE, SW 505	EA	3	
6.08	INTAKE, SW 505, MODIFIED	EA	1	
6.09	INTAKE, SW 506, MODIFIED	EA	1	
6.10	REMOVE MANHOLE/INTAKE	EA	14	
6.11	ADJUST MANHOLE	EA	2	

DIVISION 7 - STREETS & RELATED WORK

7.01	CURB & GUTTER, 24" WIDTH, 6"	LF	2830	
7.02	PAVEMENT, PCC, 8"	SY	914	
7.03	BOULEVARD PAVERS	SY	843	
7.04	CROSSWALK PAVERS	SY	73	
7.05	PCC SAMPLES AND TESTING	LS	1	
7.06	PAVEMENT, HMA, 6"	SY	5210	
7.07	TEMPORARY PAVEMENT, HMA	SY	289	
7.08	REMOVAL OF SIDEWALK	SY	250	
7.09	REMOVAL OF DRIVEWAY	SY	373	
7.10	SIDEWALK, PCC, 4"	SY	759	
7.11	SIDEWALK, PCC, 6"	SY	208	
7.12	SIDEWALK, PCC, 8"	SY	792	
7.13	DETECTABLE WARNING	SF	176	
7.14	DRIVEWAY, PAVED, PCC, 6"	SY	368	
7.15	PAVEMENT REMOVAL	SY	4357	
7.16	GRANULAR SURFACING, 6"	SY	60	
7.17	PCC PLANTER CURB	LF	213	
7.18	INTERSECTION LETTERING	LS	1	

DIVISION 8 - TRAFFIC CONTROL

8.01	TEMPORARY TRAFFIC CONTROL	LS	1	
------	---------------------------	----	---	--

DIVISION 9 - SITE WORK & LANDSCAPING

9.01	HYDRAULIC SEEDING, FERTILIZING, AND MULCHING	SY	4888	
9.02	SWPPP MANAGEMENT	LS	1	
9.03	WATTLE, 8"	LF	2200	
9.04	STABILIZED CONSTRUCITON ENTRANCE	EA	2	
9.05	INLET PROTECTION DEVICE, SURFACE APPLIED	EA	22	
9.06	LIMESTONE BLOCKS	LF	180	

DIVISION 11 - MISCELLANEOUS

11.01	MOBILIZATION	LS	1	
11.02	STREET LIGHTING	LS	1	
11.03	PAINTED PAVEMENT MARKING, WATERBORNE OR SOLVENT-BASED	LF	3330	
11.04	CONCRETE WASHOUT	EA	2	
11.05	VIBRATION MONITORING	LS	1	

PROJECT DATE: .	DRAWN BY: JLS	NO.	DATE	REVISION	BY:
	DESIGNED BY: JLS
	CHECKED BY: JRH
PLOT DATE: ----, G:\09\09210\09210007\CADD\Construction Documents\Final Design_Phase 1\09210007 ABSheets_FinalPhase1.dwg					



ENGINEERING | ARCHITECTURE | SURVEYING
FUNDING | PLANNING | ENVIRONMENTAL
400 Ice Harbor Drive, Dubuque IA 52001
(563) 582-3973 www.msa-ps.com
© MSA Professional Services, Inc.

ELY DOWNTOWN RECONSTRUCTION - PHASE 1
ELY, IOWA
LINN COUNTY

ESTIMATE REFERENCE INFO.

PROJECT NO.
09210007
SHEET
C.1

ESTIMATE REFERENCE INFORMATION

This Data Entry Sheet fills Tab 100-4A effective 10-29-02

Item No.	Unit	Description
2.01	LS	CLEARING AND GRUBBING
		The item will be measured and paid according to Section 2010 Part 1.08.C. Item shall be executed according to Section 2010 Part 3.01. Item shall include all items listed in Section 2010 Part 3.01.C. and additional items shown on the CD Plan Sheets. Respective property owners shall be notified by CONTRACTOR a MINIMUM OF 7-DAYS in advance of any landscaping shown to be removed in the right-of-way or easements. Salvage and reinstallation of these landscaping items is the responsibility of the respective property owner, unless otherwise noted in the plans. Any landscaping items shown to be removed that are still remaining after the required notification period has expired shall be removed and disposed of by the CONTRACTOR. Item shall also include the trimming of trees as necessary for construction. Trees that are required to be trimmed shall be done with a saw and shall sawed at the tree trunk.
2.02	CY	TOPSOIL, OFF SITE, 4"
		The item will measured in CUBIC YARDS of furnishing, excavating, hauling, and incorporating the material and will be computed on the basis of a uniform 4-inch finished thickness. Payment will be at the unit price per CUBIC YARD. Topsoil shall be in accordance with Section 2010 Part 2.01.C. Item shall be executed according to Section 2010 Part 3.02.
2.03	CY	EXCAVATION, CLASS 13
		The item shall be measured and paid by the CUBIC YARD bid price. Item shall include all items listed in Section 2010 Part 1.08.E.3. Item shall also include the stripping of topsoil. Raw Cut = 9,100 CY / Raw Fill = 88 CY. Fill Factor of 1.25 was used. Cut and fill quantities are estimated from top-of-existing-ground to top-of-proposed-subgrade. CONTRACTOR to verify quantities prior to bidding. ENGINEER will provide CAD files upon request. Item will be paid at the contract plan quantity and no final adjustment will be made. Item shall also include subrgade preparation according to Section 2010 Part 1.08.G. and Section 2010 Part 3.06. Proof roll shall be performed according to Section 2010 Part 3.06.B. CONTRACTOR shall give 24-HR prior notification of proof roll operations to ENGINEER, and ENGINEER shall witness proof roll. Compaction shall be performed with moisture and density control according to Section 2010 Part 3.04.D. All compaction shall be 95% Standard Proctor Density.
2.04	TON	BELOW GRADE EXCAVATION
		The item will be measured in TONS of granular stabilization materials placed. Payment will be at the unit price per ton and according to Section 2010 Part 1.08.F.2. Payment includes all items listed in Section 2010 Part 1.08.F.3. and also the excavation of unsuitable material. Granular stabilization (foundation) material shall be Macadam Stone Base according to Iowa DOT Gradation 13a. This item shall require approval from the ENGINEER prior to execution. CONTRACTOR to notify ENGINEER of areas of unsuitable or unstable materials when encountered. CONTRACTOR shall provide all rock tickets used for over-excavation to ENGINEER. Failure to notify ENGINEER will result in no payment for any work completed without ENGINEER approval.
2.05	SY	SUBBASE, SPECIAL BACKFILL, 4"
		The item will be measured according to Section 2010 Part 1.08.I.1. Item will be paid according to Section 2010 Part 1.08.I.2. Special backfill material shall be Iowa DOT Gradation 30. 4-inch special backfill is to be used as subbase underneath proposed roadway, curb and gutter, driveway, sidewalks, and boulevard pavers Any subbase needed beyond 3-ft behind back-of-curb back-of-curb is included in above quantity and will not be paid for separately. Compaction shall be performed with moisture and density control according to Section 2010 Part 3.04.D. All compaction shall be 95% Standard Proctor Density.
2.06	SY	SUBBASE, BREAKER RUN, 12"
		The item will be measured according to Section 2010 Part 1.08.I.1. Item will be paid according to Section 2010 Part 1.08.I.2. Breaker run material shall have a nominal size of 3-inches screened over a 1-inch screen. Any subbase needed beyond 3-ft behind back-of-curb back-of-curb is included in above quantity and will not be paid for separately. Compaction shall be performed with moisture and density control according to Section 2010 Part 3.04.D. All compaction shall be 95% Standard Proctor Density.

PROJECT DATE: .	DRAWN BY: JLS	NO.	DATE	REVISION	BY:
	DESIGNED BY: JLS
	CHECKED BY: JRH
PLOT DATE: ----, G:\09\09210\09210007\CADD\Construction Documents\Final Design_Phase 1\09210007 ABSheets_FinalPhase1.dwg					



ENGINEERING | ARCHITECTURE | SURVEYING
FUNDING | PLANNING | ENVIRONMENTAL
400 Ice Harbor Drive, Dubuque IA 52001
(563) 582-3973 www.msa-ps.com
© MSA Professional Services, Inc.

ELY DOWNTOWN RECONSTRUCTION - PHASE 1
ELY, IOWA
LINN COUNTY

ESTIMATE REFERENCE INFO.

PROJECT NO.
09210007
SHEET
C.2

2.07	LS	COMPACTION TESTING The item will shall be a lump sum item according to Section 2010 Part 1.08.L.2.a and no measurement will be made. Item will be paid according to Section 2010 Part 1.08.L.2.b. CONTRACTOR shall be responsible for compaction testing of both subgrade and subbase. Compaction testing shall be in accordance with Section 2010 Part 3.09. All compaction shall be 95% Standard Proctor. CONTRACTOR shall give 24-HR prior notification of compaction testing to ENGINEER, and ENGINEER shall witness compaction testing. CONTRACTOR shall provide test all compaction test report results to ENGINEER.
4.01	LF	SANITARY SEWER GRAVITY MAIN, TRENCHED, SDR-26, 8" The item will be measured and paid according to Section 4010 Part 1.08.A. Pipe material shall meet the requirements of Section 4010 Part 2.01.A. Pipe bedding shall be Class F-3. Final backfill of sewer underneath proposed pavement areas shall be Class 1 material according to Section 3010 Part 2.02.A. All required Class 1 final backfill shall be considered inclusive and will not be paid for separately. Compaction shall be 95% Standard Proctor. Removal and disposal of existing sewer line shall be considered inclusive to this bid item.
4.02	LF	SANITARY SEWER SERVICE STUB, TRENCHED, SDR-23.5, 4" The item will be measured and paid according to Section 4010 Part 1.08.A. Pipe material shall meet the requirements of Section 4010 Part 2.01.A. Pipe bedding shall be Class F-3. Final backfill of sewer underneath proposed pavement areas shall be Class 1 material according to Section 3010 Part 2.02.A. All required Class 1 final backfill shall be considered inclusive and will not be paid for separately. Compaction shall be 95% Standard Proctor. Removal and disposal of existing sewer line shall be considered inclusive to this bid item. Material and labor needed to install wyes, fittings, and couplings to existing services shall be inclusive to this bid item.
4.03	LF	STORM SEWER TRENCHED, RCP, 12" The item will be measured and paid according to Section 4020 Part 1.08.A.1. Pipe material shall meet the requirements of Section 4020 Part 2.01.A. Pipe bedding shall be Class R-2. All pipes joints shall have a O-ring gasket complying with ASTM C 443. Haunching, primary, and secondary backfill shall be Class 1 Granular material according to Section 3010 Part 2.02.A. Final backfill of sewer underneath proposed pavement areas shall be Class 1 Granular material according to Section 3010 Part 2.02.A. All required granular final backfill shall be considered inclusive and will not be paid for separately. Compaction shall be 95% Standard Proctor
4.04	LF	STORM SEWER TRENCHED, RCP, 15" The item will be measured and paid according to Section 4020 Part 1.08.A.1. Pipe material shall meet the requirements of Section 4020 Part 2.01.A. Pipe bedding shall be Class R-2. All pipes joints shall have a O-ring gasket complying with ASTM C 443. Haunching, primary, and secondary backfill shall be Class 1 Granular material according to Section 3010 Part 2.02.A. Final backfill of sewer underneath proposed pavement areas shall be Class 1 Granular material according to Section 3010 Part 2.02.A. All required granular final backfill shall be considered inclusive and will not be paid for separately. Compaction shall be 95% Standard Proctor
4.05	LF	STORM SEWER TRENCHED, RCP, 18" The item will be measured and paid according to Section 4020 Part 1.08.A.1. Pipe material shall meet the requirements of Section 4020 Part 2.01.A. Pipe bedding shall be Class R-2. All pipes joints shall have a O-ring gasket complying with ASTM C 443. Haunching, primary, and secondary backfill shall be Class 1 Granular material according to Section 3010 Part 2.02.A. Final backfill of sewer underneath proposed pavement areas shall be Class 1 Granular material according to Section 3010 Part 2.02.A. All required granular final backfill shall be considered inclusive and will not be paid for separately. Compaction shall be 95% Standard Proctor
4.06	LF	STORM SEWER TRENCHED, RCP, 24" The item will be measured and paid according to Section 4020 Part 1.08.A.1. Pipe material shall meet the requirements of Section 4020 Part 2.01.A. Pipe bedding shall be Class R-2. All pipes joints shall have a O-ring gasket complying with ASTM C 443. Haunching, primary, and secondary backfill shall be Class 1 Granular material according to Section 3010 Part 2.02.A. Final backfill of sewer underneath proposed pavement areas shall be Class 1 Granular material according to Section 3010 Part 2.02.A. All required granular final backfill shall be considered inclusive and will not be paid for separately. Compaction shall be 95% Standard Proctor
4.07	LF	STORM SEWER TRENCHED, RCP, 27" The item will be measured and paid according to Section 4020 Part 1.08.A.1. Pipe material shall meet the requirements of Section 4020 Part 2.01.A. Pipe bedding shall be Class R-2. All pipes joints shall have a O-ring gasket complying with ASTM C 443. Haunching, primary, and secondary backfill shall be Class 1 Granular material according to Section 3010 Part 2.02.A. Final backfill of sewer underneath proposed pavement areas shall be Class 1 Granular material according to Section 3010 Part 2.02.A. All required granular final backfill shall be considered inclusive and will not be paid for separately. Compaction shall be 95% Standard Proctor

PROJECT DATE: .	DRAWN BY: JLS	NO. .	DATE .	REVISION .	BY .
	DESIGNED BY: JLS
	CHECKED BY: JRH
PLOT DATE: ----, G:\09\09210\09210007\CADD\Construction Documents\Final Design_Phase 1\09210007 ABSheets_FinalPhase1.dwg					

	ENGINEERING ARCHITECTURE SURVEYING FUNDING PLANNING ENVIRONMENTAL 400 Ice Harbor Drive, Dubuque IA 52001 (563) 582-3973 www.msa-ps.com © MSA Professional Services, Inc.

ELY DOWNTOWN RECONSTRUCTION - PHASE 1 ELY, IOWA LINN COUNTY

ESTIMATE REFERENCE INFO.	PROJECT NO. 09210007
	SHEET C.3

5.04	EA	FITTING, MJ TEE, 8"
		The item will be measured and paid according to Section 5010 Part 1.08.C.1. Fitting material shall meet the requirements of Section 5010 Part 2.03.A. Precast concrete blocks may be used for thrust blocking. If precast concrete blocks are to be used, CONTRACTOR to submit shop drawing for ENGINEER approval prior to installation. Only ductile iron fittings manufactured in USA and meeting AIS requirements shall be allowed. Megalug restraints, or equal, required to install fitting shall be considered inclusive to this bid item.
5.05	EA	FITTING, MJ TEE, 12"x10"
		The item will be measured and paid according to Section 5010 Part 1.08.C.1. Fitting material shall meet the requirements of Section 5010 Part 2.03.A. Precast concrete blocks may be used for thrust blocking. If precast concrete blocks are to be used, CONTRACTOR to submit shop drawing for ENGINEER approval prior to installation. Only ductile iron fittings manufactured in USA and meeting AIS requirements shall be allowed. Megalug restraints, or equal, required to install fitting shall be considered inclusive to this bid item.
5.06	EA	FITTING, MJ BEND, 6" 45 DEGREE
		The item will be measured and paid according to Section 5010 Part 1.08.C.1. Fitting material shall meet the requirements of Section 5010 Part 2.03.A. Precast concrete blocks may be used for thrust blocking. If precast concrete blocks are to be used, CONTRACTOR to submit shop drawing for ENGINEER approval prior to installation. Only ductile iron fittings manufactured in USA and meeting AIS requirements shall be allowed. Megalug restraints, or equal, required to install fitting shall be considered inclusive to this bid item.
5.07	EA	FITTING, MJ BEND, 10" 45 DEGREE
		The item will be measured and paid according to Section 5010 Part 1.08.C.1. Fitting material shall meet the requirements of Section 5010 Part 2.03.A. Precast concrete blocks may be used for thrust blocking. If precast concrete blocks are to be used, CONTRACTOR to submit shop drawing for ENGINEER approval prior to installation. Only ductile iron fittings manufactured in USA and meeting AIS requirements shall be allowed. Megalug restraints, or equal, required to install fitting shall be considered inclusive to this bid item.
5.08	EA	FITTING, MJ CROSS, 10"
		The item will be measured and paid according to Section 5010 Part 1.08.C.1. Fitting material shall meet the requirements of Section 5010 Part 2.03.A. Precast concrete blocks may be used for thrust blocking. If precast concrete blocks are to be used, CONTRACTOR to submit shop drawing for ENGINEER approval prior to installation. Only ductile iron fittings manufactured in USA and meeting AIS requirements shall be allowed. Megalug restraints, or equal, required to install fitting shall be considered inclusive to this bid item.
5.09	EA	FITTING, MJ REDUCER, 6" X 4"
		The item will be measured and paid according to Section 5010 Part 1.08.C.1. Fitting material shall meet the requirements of Section 5010 Part 2.03.A. Precast concrete blocks may be used for thrust blocking. If precast concrete blocks are to be used, CONTRACTOR to submit shop drawing for ENGINEER approval prior to installation. Only ductile iron fittings manufactured in USA and meeting AIS requirements shall be allowed. Megalug restraints, or equal, required to install fitting shall be considered inclusive to this bid item.
5.10	EA	FITTING, MJ REDUCER, 10" X 6"
		The item will be measured and paid according to Section 5010 Part 1.08.C.1. Fitting material shall meet the requirements of Section 5010 Part 2.03.A. Precast concrete blocks may be used for thrust blocking. If precast concrete blocks are to be used, CONTRACTOR to submit shop drawing for ENGINEER approval prior to installation. Only ductile iron fittings manufactured in USA and meeting AIS requirements shall be allowed. Megalug restraints, or equal, required to install fitting shall be considered inclusive to this bid item.
5.11	EA	FITTING, MJ REDUCER, 10" X 8"
		The item will be measured and paid according to Section 5010 Part 1.08.C.1. Fitting material shall meet the requirements of Section 5010 Part 2.03.A. Precast concrete blocks may be used for thrust blocking. If precast concrete blocks are to be used, CONTRACTOR to submit shop drawing for ENGINEER approval prior to installation. Only ductile iron fittings manufactured in USA and meeting AIS requirements shall be allowed. Megalug restraints, or equal, required to install fitting shall be considered inclusive to this bid item.

		NO.	DATE	REVISION	BY
PROJECT DATE: .	DRAWN BY: JLS	-	-	-	-
	DESIGNED BY: JLS	-	-	-	-
	CHECKED BY: JRH	-	-	-	-

PLOT DATE: ----, G:\09\09210\09210007\CADD\Construction Documents\Final Design_Phase 1\09210007 AB Sheets_Final\Phase1.dwg



ENGINEERING | ARCHITECTURE | SURVEYING
FUNDING | PLANNING | ENVIRONMENTAL
400 Ice Harbor Drive, Dubuque IA 52001
(563) 582-3973 www.msa-ps.com
© MSA Professional Services, Inc.

ELY DOWNTOWN RECONSTRUCTION - PHASE 1
ELY, IOWA
LINN COUNTY

ESTIMATE REFERENCE INFO.

PROJECT NO.
09210007

SHEET
C.5

5.12	EA	WATER SERVICE STUB, TYPE K COPPER, 3/4"
		The item will be measured and paid according to Section 5010 Part 1.08.E.1. Pipe material shall meet the requirements of Section 5010 Part 2.07.B.1. Copper tubing shall be furnished in coils. Underground joints in copper tubing water service lines shall be constructed by compression fittings. Bid item shall also include final backfill and connections to existing water service lines. Final backfill of water services shall be granular backfill according to Iowa DOT Gradation #32. Final backfill shall be compacted to 95% Standard Proctor density.
		The item will be measured and paid according to Section 5010 Part 1.08.E.2. Corporation stops shall be plug type and have AWWA inlet threads and flare outlet or compression outlet for copper tubing. Corporation stops shall be one of the following: 1) AY McDonald Series 4701 Flare, 2) AY McDonald Series 4701-22 Compression, 3) Ford Series F600 Flare, 4) Ford Series F1000 Compression, 5) Mueller Series H15000 w/Flare, 6) Mueller Series H15000 w/110 Compression. Bid item shall also include tapping saddles. Tapping saddles shall be Smith Blair 317 or approved equivalent.
		The item will be measured and paid according to Section 5010 Part 1.08.E.3.Curb stops shall be ball type Minneapolis patter with flare connection or compression connection for copper tubing. Curb stops shall be one of the following: 1) AY McDonald Series 6104 Flare, 2) AY McDonald Series 6104-22 Compression, 3) Ford Series B22-M Flare, 4) Ford Series B4-M Compression, 5) Mueller Series H15154 w/Flare, 6) Mueller Series H15154 Compression. Curb boxes shall be installed for each curb stop. Curb boxes shall be Buffalo type with screw type extension, minimum diameter 2.5-inches. Provide non-threaded cast iron base. Manufacturer shall be Tyler Union 6500 Screw Type. All rods shall be stainless steel. Casting shall be Neenah R-1975-A2 with lid marked "WATER".
5.13	EA	VALVE, GATE VALVE AND BOX, 6"
		The item will be measured and paid according to Section 5020 Part 1.08.A. Valves shall be Kennedy C515 Gate Valve, or approved equivalent, and meet the requirements of Section 5020 Part 2.01.B. Bid item shall also include valve box and valve box adaptor. Valve box shall be Tyler Union 6850 Screw Type or approved equivalent and shall have the text "WATER" on the lid. Valve box adaptor shall be Adaptor II by Adaptor Inc. or approved equivalent. All valve boxes shall be provided with mud plugs, as approved by the ENGINEER. Mud plugs shall be installed at time of valve box installation.
5.14	EA	VALVE, GATE VALVE AND BOX, 10"
		The item will be measured and paid according to Section 5020 Part 1.08.A. Valves shall be Kennedy C515 Gate Valve, or approved equivalent, and meet the requirements of Section 5020 Part 2.01.B. Bid item shall also include valve box and valve box adaptor. Valve box shall be Tyler Union 6850 Screw Type or approved equivalent and shall have the text "WATER" on the lid. Valve box adaptor shall be Adaptor II by Adaptor Inc. or approved equivalent. All valve boxes shall be provided with mud plugs, as approved by the ENGINEER. Mud plugs shall be installed at time of valve box installation.
5.15	EA	FIRE HYDRANT ASSEMBLY
		The item will be measured and paid according to Section 5020 Part 1.08.C.
		Pipe material shall meet the requirements of Section 5010 Part 2.01.B., shall be 6-inches in diameter, and pipe bedding shall be Class P-3. Haunching, primary, and secondary backfill shall be Class 1 Granular Material according to Section 3010 Part 2.02.A. Final backfill of hydrant lead underneath proposed pavement areas shall be granular backfill according to Iowa DOT Gradation #32 and shall be considered inclusive to bid item. Compaction shall be 98% Standard Proctor.
		Hydrant gate valves shall be 6" Kennedy C515 Gate Valve, or approved equivalent, and meet the requirements of Section 5020 Part 2.01.B. Bid item shall also include valve box and valve box adaptor. Valve box shall be Tyler Union 6850 Screw Type or approved equivalent and shall have the text "WATER" on the lid. Valve box adaptor shall be Adaptor II by Adaptor Inc. or approved equivalent. All valve boxes shall be provided with mud plugs, as approved by the ENGINEER. Mud plugs shall be installed at the time of valve box installation.
		Fitting material shall meet the requirements of Section 5010 Part 2.03.A. Precast concrete blocks may be used for thrust blocking. If precast concrete blocks are to be used, CONTRACTOR to submit shop drawing for ENGINEER approval prior to installation. Only ductile iron fittings manufactured in USA and meeting AIS requirements shall be allowed.
		Hydrants shall meet the requirements of Section 5020 Part 2.02. Hydrants shall be Kennedy Guardian Model 81D or approved equivalent. Item shall also include tracer wire boxes. Tracer wire boxes shall be Valvco or approved equivalent with a cast iron lockable top. Cast iron tops shall be appropriately labeled "WATER".

PROJECT DATE: .	DRAWN BY: JLS	NO.	DATE	REVISION	BY:
	DESIGNED BY: JLS
	CHECKED BY: JRH
PLOT DATE: ---, G:\09\09210\09210007\CADD\Construction Documents\Final Design_Phase 1\09210007 ABSheets_FinalPhase1.dwg					



ENGINEERING | ARCHITECTURE | SURVEYING
FUNDING | PLANNING | ENVIRONMENTAL
400 Ice Harbor Drive, Dubuque IA 52001
(563) 582-3973 www.msa-ps.com
© MSA Professional Services, Inc.

ELY DOWNTOWN RECONSTRUCTION - PHASE 1
ELY, IOWA
LINN COUNTY

ESTIMATE REFERENCE INFO.

PROJECT NO.
09210007
SHEET
C.6

5.16	EA	CONNECTION TO EXISTING WATERMAIN
		The item will be measured and paid per EACH connection of the proposed water main to the existing water main.
		Bid item shall include all equipment, labor, and materials to connect to the existing water main. This shall
		include, but is not limited to, exploratory excavation and locating, connection excavation, dewatering, and
		any all connection hardware and/or fittings not specifically identified in the plans.
5.17	LS	WATER MAIN ABANDONMENT
		The item will be paid at the LUMP SUM bid price. No measurement will be made. Lump sum bid price shall include
		all costs associated with, but not limited to, capping existing water main to be abandoned, and also
		coordination of water main abandonment with the City of Ely. The item shall also include the removal of existing
		fire hydrant assemblies. The existing fire hydrants, hydrant valves, and thrust blocks shall be completely
		removed and the existing hydrant lead pipe capped with a MJ Ductile Iron fitting. Bid item shall also include
		the removal of existing water main valve boxes.
6.01	EA	MANHOLE, SANITARY, SW301, 48"
		The item will be measured and paid according to Section 6010 Part 1.08.A. Manhole shall be precast and meet the
		requirements of Section 6010 Part 2.02. Casting frame and lid shall be Neenah R-1642 watertight manhole frames
		with self-seal platin lids, or approved equivalent. Solid lid shall have the text "SANITARY SEWER" on the lid.
		Adjustment rings shall be Cretex Pro-Ring Expanded Polypropylene in accordance with Section 6010 Part 2.09.A.3.
		Infiltration barrier shall be internal chimney seal meeting the requirements of Section 6010 Part 2.11.A.2.
		Sewer pipe penetrations to manholes shall be sealed with flexible gasket, A-lok, or approved equivalent.
6.02	EA	MANHOLE, STORM, SW401, 48"
		The item will be measured and paid according to Section 6010 Part 1.08.A. Manhole shall be precast and meet the
		requirements of Section 6010 Part 2.02. Casting frame and lid shall be Neenah R-1642 watertight manhole frames
		with self-seal platin lids, or approved equivalent. Solid lid shall have the text "STORM SEWER" on the lid.
		Adjustment rings shall be Cretex Pro-Ring Expanded Polypropylene in accordance with Section 6010 Part 2.09.A.3.
6.03	EA	MANHOLE, STORM, SW401, 60"
		The item will be measured and paid according to Section 6010 Part 1.08.A. Manhole shall be precast and meet the
		requirements of Section 6010 Part 2.02. Casting frame and lid shall be Neenah R-1642 watertight manhole frames
		with self-seal platin lids, or approved equivalent. Solid lid shall have the text "STORM SEWER" on the lid.
		Adjustment rings shall be Cretex Pro-Ring Expanded Polypropylene in accordance with Section 6010 Part 2.09.A.3.
6.04	EA	INTAKE, SW 501
		The item will be measured and paid according to Seciton 6010 Part 1.08.B. Casting shall be Neenah R-3246 with
		Type L Grates and R-3000-D Curb Box. Adjustment rings shall be Cretex Pro-Ring Expanded Polypropylene in
		accordance with Section 6010 Part 2.09.A.3.
6.05	EA	INTAKE, SW 501, MODIFIED
		The item will be measured and paid according to Seciton 6010 Part 1.08.B. Intakes shall be cast-in-place and
		meet the requirements of Section 6010 Part 2.03. Casting shall be Neenah R-3293-2 with Type L Grates and
		R-3000-D Curb Box. Adjustment rings shall be Cretex Pro-Ring Expanded Polypropylene in accordance with Section
		6010 Part 2.09.A.3. See details on the U Sheets for the modifications to be used for intakes with larger pipes.
6.06	EA	INTAKE, SW 503, MODIFIED
		The item will be measured and paid according to Seciton 6010 Part 1.08.B. Casting shall be Neenah R-3293-2 with
		Type L Grates and R-3000-D Curb Box. Adjustment rings shall be Cretex Pro-Ring Expanded Polypropylene in
		accordance with Section 6010 Part 2.09.A.3. Intake shall be modified as follows: Manhole casting shown in
		detail WILL NOT be used. Intake should be built with a flat top instead of the casting hole, risers, and
		casting. Intent of intake is to provide enough width for larger diameter pipe.
6.07	EA	INTAKE, SW 505
		The item will be measured and paid according to Seciton 6010 Part 1.08.B. Casting shall be Neenah R-3246 with
		Type L Grates and R-3000-D Curb Box. Adjustment rings shall be Cretex Pro-Ring Expanded Polypropylene in
		accordance with Section 6010 Part 2.09.A.3.

		NO.	DATE	REVISION	BY
PROJECT DATE: .	DRAWN BY: JLS	-	-		-
	DESIGNED BY: JLS	-	-		-
	CHECKED BY: JRH	-	-		-
PLOT DATE: ----, G:\09\09210\09210007\CADD\Construction Documents\Final Design_Phase 1\09210007 ABSheets_FinalPhase1.dwg					



ENGINEERING | ARCHITECTURE | SURVEYING
FUNDING | PLANNING | ENVIRONMENTAL
400 Ice Harbor Drive, Dubuque IA 52001
(563) 582-3973 www.msa-ps.com
© MSA Professional Services, Inc.

ELY DOWNTOWN RECONSTRUCTION - PHASE 1
ELY, IOWA
LINN COUNTY

ESTIMATE REFERENCE INFO.

PROJECT NO.
09210007
SHEET
C.7

6.08	EA	INTAKE, SW 505, MODIFIED
		The item will be measured and paid according to Seciton 6010 Part 1.08.B. Intakes shall be cast-in-place and meet the requirements of Section 6010 Part 2.03. Casting shall be Neenah R-3293-2 with Type L Grates and R-3000-D Curb Box. Adjustment rings shall be Cretex Pro-Ring Expanded Polypropylene in accordance with Section 6010 Part 2.09.A.3. See details on the U Sheets for the modifications to be used for intakes with larger pipes.
6.09	EA	INTAKE, SW 506, MODIFIED
		The item will be measured and paid according to Seciton 6010 Part 1.08.B. Casting shall be Neenah R-3293-2 with Type L Grates and R-3000-D Curb Box. Adjustment rings shall be Cretex Pro-Ring Expanded Polypropylene in accordance with Section 6010 Part 2.09.A.3. Intake shall be modified as follows: Manhole casting shown in detail WILL NOT be used. Intake should be built with a flat top instead of the casting hole, risers, and casting. Intent of intake is to provide enough width for larger diameter pipe.
6.10	EA	REMOVE MANHOLE/INTAKE
		The item shall be measured and paid according to Section 6010 Part 1.08.H.
6.11	EA	ADJUST MANHOLE
		The item shall be measured and paid according to Section 6010 Part 1.08.E. Casting shall be Neenah R-1642-A labeled "SANITARY SEWER" with self sealing platen lid or approved equal. Manhole shall have 4" min and 12" max of adjustment rings. Item shall also include internal chimney seal meeting requirements of Section 6010 part 2.11.A.2.
7.01	LF	CURB & GUTTER, 24" WIDTH, 6"
		Item shall be measured and paid according to Section 7010 Part 1.08.E.
7.02	SY	PAVEMENT, PCC, 8"
		The item will be measured and paid according to Section 7010 Part 1.08.A. Unit price shall also include all necessary reinforcement and joint sealing. All joints shall be sealed. Unit price shall also include all quality control of concrete in accordance with Section 7010 Part 3.07. CONTRACTOR shall submit all quality control results/tests to ENGINEER. 8-inch PCC pavement shall be used for intersections.
7.03	SY	BOULEVARD PAVERS
		The item will be measured and paid according to Section 7030, Part 1.08.F. Unit price shall include: Concrete under pavers, woven geotextile, sand bedding, joint sand, and pavers. Bedding sand shall conform with ASTM C33 gradation and shall be compacted to 7/8" thickness. Woven geotextile shall have apparent opening size of 0.300 mm to 0.600 mm and shall be placed under the sand bedding and on the PCC base (see detail). Joint sand shall be polymericas manufactured by SEK Surebond, SSRW Products or Unilock Polymeric, gray in color. Outside paver band shall be Unilock Holland 5x10 Charcoal color and shall be placed in Edge/Soldier Course. Pavers inside of the Edge/Soldier coarse shall be Unilock Holland 5x10 Rustic Red color and shall be placed in Pattern C (Herringbone) per manufacturer recommendations. See U sheets for paver details.
7.04	SY	CROSSWALK PAVERS
		The item will be measured and paid according to Section 7030, Part 1.08.F. Unit price shall include: concrete under pavers, sand bedding, joint sand, and pavers. Bedding sand shall conform with ASTM C33 gradation and shall be compacted to 7/8" thickness. Joint sand shall be polymericas manufactured by SEK Surebond, SSRW Products or Unilock Polymeric, gray in color. Outside paver band shall be Unilock Holland 5x10 Charcoal color and shall be placed in Edge/Soldier Course. See U sheets for paver details.
7.05	LS	PCC SAMPLES AND TESTING
		Item shall be measured and paid according to Section 7020 Part 1.08.I.
7.06	SY	PAVEMENT, HMA, 6"
		Item shall be measured and paid according to Section 7020 Part 1.08.B. Boxouts for manholes, valve boxes, and other fixtures shall be required. Fixture adjustment, other than manholes, shall be considered incidental. Material and Job Mix Formulation shall meet the Iowa DOT Standard Specification for mix design level HMA 300K, PG58-28. Pavement shall be constructed of a minimum 2-lifts of HMA. The liquid asphalt binder shall be unmodified Type PG 58-28. Type B Base with estimated bitumen content of 5.25 percent of total mixture. Type A surface course with estimated bitumen content of 6.00 percent of total mixture.

PROJECT DATE: .	DRAWN BY: JLS	NO.	DATE	REVISION	BY:
	DESIGNED BY: JLS
	CHECKED BY: JRH
PLOT DATE: ----, G:\09\09210\09210007\CADD\Construction Documents\Final Design_Phase 1\09210007 ABSheets_FinalPhase1.dwg					



ENGINEERING | ARCHITECTURE | SURVEYING
FUNDING | PLANNING | ENVIRONMENTAL
400 Ice Harbor Drive, Dubuque IA 52001
(563) 582-3973 www.msa-ps.com
© MSA Professional Services, Inc.

ELY DOWNTOWN RECONSTRUCTION - PHASE 1
ELY, IOWA
LINN COUNTY

ESTIMATE REFERENCE INFO.

PROJECT NO.
09210007
SHEET
C.8

7.07	SY	TEMPORARY PAVEMENT, HMA
		Item shall be measured and paid according to Section 7020 Part 1.08.B. Boxouts for manholes, valve boxes, and other fixtures shall be required. Fixture adjustment, other than manholes, shall be considered incidental.
		Material and Job Mix Formulation shall meet the Iowa DOT Standard Specification for mix design level HMA 300K, PG58-28. Pavement shall be constructed of a minimum 2-lifts of HMA. The liquid asphalt binder shall be unmodified Type PG 58-28. Type B Base with estimated bitumen content of 5.25 percent of total mixture. Type A surface course with estimated bitumen content of 6.00 percent of total mixture. Item to be used for temporary connections to existing pavement in alleys and side streets.
7.08	SY	REMOVAL OF SIDEWALK
		Item shall be measured and paid according to Section 7030 Part 1.08.A. Item shall include cost for saw cutting, sidewalk removal, and disposal to limits shown on the plans.
7.09	SY	REMOVAL OF DRIVEWAY
		Item shall be measured and paid according to Section 7030 Part 1.08.A. Item shall include cost for saw cutting, sidewalk removal, and disposal to limits shown on the plans.
7.10	SY	SIDEWALK, PCC, 4"
		Item shall be measured and paid according to Section 7030 Part 1.08.E. Unit price shall also include all quality control of concrete in accordance with Section 7010 Part 3.07. CONTRACTOR shall submit all quality control results/tests to ENGINEER. Item shall be used for the sidewalk along Traer Street.
7.11	SY	SIDEWALK, PCC, 6"
		Item shall be measured and paid according to Section 7030 Part 1.08.E. Unit price shall also include all quality control of concrete in accordance with Section 7010 Part 3.07. CONTRACTOR shall submit all quality control results/tests to ENGINEER. Item to be used for curb ramp locations.
7.12	SY	SIDEWALK, PCC, 8"
		Item shall be measured and paid according to Section 7030 Part 1.08.E. Unit price shall also include all quality control of concrete in accordance with Section 7010 Part 3.07. CONTRACTOR shall submit all quality control results/tests to ENGINEER. Item shall be used for the sidewalk along Main Street.
7.13	SF	DETECTABLE WARNING
		Item shall be measured and paid according to Section 7030 Part 1.08.G. Detectable warnings shall meet the requirements of Section 7030 Part 2.07 and shall be unpainted cast iron Neenah 4984-R or approved equal.
7.14	SY	DRIVEWAY, PAVED, PCC, 6"
		Item shall be measured and paid according to Section 7030 Part 1.08.H. Unit price shall also include all quality control of concrete in accordance with Section 7010 Part 3.07. CONTRACTOR shall submit all quality control results/tests to ENGINEER.
7.15	SY	PAVEMENT REMOVAL
		Item shall be measured and paid according to Section 7040 Part 1.08.H. Item shall include cost for saw cutting, sidewalk removal, and disposal to limits shown on the plans.
7.16	SY	GRANULAR SURFACING, 6"
		Item shall be measured and paid according to Section 7030 Part 1.08.H. Item shall be used for driveway access during project and for tapers for any driveway or alley currently gravel.
7.17	LF	PCC PLANTER CURB
		Item shall be measured and paid according to Section 7010 Part 1.08.E. See construction plans for layout & details.
7.18	LS	INTERSECTION LETTERING
8.01	LS	TEMPORARY TRAFFIC CONTROL
		The item will be measured and paid according to Section 8030 Part 1.08.A.

PROJECT DATE: .	DRAWN BY: JLS	NO.	DATE	REVISION	BY
	DESIGNED BY: JLS
	CHECKED BY: JRH
PLOT DATE: ----, G:\09\09210\09210007\CADD\Construction Documents\Final Design_Phase 1\09210007 ABSheets_FinalPhase1.dwg					



ENGINEERING | ARCHITECTURE | SURVEYING
FUNDING | PLANNING | ENVIRONMENTAL
400 Ice Harbor Drive, Dubuque IA 52001
(563) 582-3973 www.msa-ps.com
© MSA Professional Services, Inc.

ELY DOWNTOWN RECONSTRUCTION - PHASE 1
ELY, IOWA
LINN COUNTY

ESTIMATE REFERENCE INFO.

PROJECT NO.
09210007
SHEET
C.9

9.01	SY	HYDRAULIC SEEDING, FERTILIZING, AND MULCHING
		The item will be measured and paid according to Section 9010 Part 1.08.B. Seed mixture shall be Type 1 Permanent Lawn Mixture in accordance with Section 9010 Part 2.02.A. Only mulching will be allowed to be completed hydraulically; seeding and fertilizer shall be completed separately according to Section 9010 Part 3.04.D.1.b. Hydromulch shall be Bonded Fiber Matrix (BFM) according to Section 9010 Part 2.07.B. Watering for 30 days as necessary is incidental to bid item. Bid item shall also include the maintenance of seeded areas until seeded areas are considered acceptable according to Section 9010 Part 3.10.A.2.
9.02	LS	SWPPP MANAGEMENT
		The item will be measured and paid according to Section 9040 Part 1.08.A.2. Lump sum bid price shall include the management of the SWPPP. CONTRACTOR shall be responsible for updating SWPPP plans when erosion control measures are installed or corrected. The site will have an NPDES General Permit No. 2. The CONTRACTOR, and any sub-contractors, shall be required to sign certification on SWPPP plan sheet in the plans. Engineer will conduct weekly site inspections for compliance with the NPDES permit. Contractor shall sign weekly inspection reports and immediately complete any required adjustments to erosion control as deemed necessary within each weekly report. Contractor shall be responsible for the installation of a lockable, water-tight, mailbox on site. Mailbox shall be large enough to store the SWPPP plans and report documents. All labor, equipment, and materials required to install the mailbox shall be considered inclusive to this bid item. Contractor shall also supply the Engineer and Owner separate keys for the mailbox.
9.03	LF	WATTLE, 8"
		The item will be measured and paid according to Section 9040 Part 1.08.F. Item shall include installation and removal.
9.04	EA	STABILIZED CONSTRUCITON ENTRANCE
		The item will be measured and paid as EACH stabilized construction entrance. Unit price also includes subgrade stabilization fabric, and the maintenance of construction entrance as necessary.
9.05	EA	INLET PROTECTION DEVICE, SURFACE APPLIED
		The item will be measured and paid according to Section 9040 Part 1.08.T. Unit price shall also include the maintenance of devices, and the removal of devices. Inlet protection devices shall be Flex Storm Inlet Filters by ADS or approved equivalent.
9.06	LF	LIMESTONE BLOCKS
		Item should be measured and paid according to Section 9070, Part 1.08.B per linear foot. Blocks shall all be of a matching tan color. Contractor shall supply a sample block for review & approval by the Owner and Engineer before any order or block placement is made. See construction drawings & details for block sizes and locations.
11.01	LS	MOBILIZATION
		The item will be measured and paid according to Section 11,020 Part 1.08.A. Bid item shall also include all bonds and insurance.
11.02	LS	STREET LIGHTING
		The item will be paid at the LUMP SUM bid price. No measurement will be made. Lump sum bid price shall include all coordination efforts with sub-contractors and Alliant Energy regarding the street lighting installation along Main Street. Item shall also include all work, equipment, and materials necessary to install all lighting items including but not limited to conduit, handholes, wiring, pole & controller bases, poles, controllers, and fixtures. When complete, street lights shall operate and function as intended before final payment is made on the Electrical bid item. If any necessary conduits underneath proposed pavement areas are not installed prior to paving, CONTRACTOR shall be responsible for all costs associated with boring conduit lines; no sawcutting, removal and replacement of new pavements will be allowed.
		Material specs**

PROJECT DATE: .	DRAWN BY: JLS	NO.	DATE	REVISION	BY
	DESIGNED BY: JLS
	CHECKED BY: JRH
PLOT DATE: ---, G:\09\09210\09210007\CADD\Construction Documents\Final Design_Phase 1\09210007 ABSheets_FinalPhase1.dwg					



ENGINEERING | ARCHITECTURE | SURVEYING
FUNDING | PLANNING | ENVIRONMENTAL
400 Ice Harbor Drive, Dubuque IA 52001
(563) 582-3973 www.msa-ps.com
© MSA Professional Services, Inc.

ELY DOWNTOWN RECONSTRUCTION - PHASE 1

ELY, IOWA
LINN COUNTY

ESTIMATE REFERENCE INFO.

PROJECT NO.
09210007

SHEET
C.10

11.03	LF	PAINTED PAVEMENT MARKING, WATERBORNE OR SOLVENT-BASED
		The item will be measured and paid according to Section 8020 Part 1.08.B. Item shall be install as shown in the plans.
11.04	EA	CONCRETE WASHOUT
		The item will be measured and paid according to Section 11,050 Part 1.08.A. Lump sum bid price also includes the maintenance of concrete washout as necessary, and the removal of concrete washout.
11.05	LS	VIBRATION MONITORING

		NO.	DATE	REVISION	BY
PROJECT DATE: .	DRAWN BY: JLS	-	-	-	-
	DESIGNED BY: JLS	-	-	-	-
	CHECKED BY: JRH	-	-	-	-
PLOT DATE: ----, G:\09\09210\09210007\CADD\Construction Documents\Final Design_Phase 1\09210007 ABSheets_FinalPhase1.dwg					



ENGINEERING | ARCHITECTURE | SURVEYING
FUNDING | PLANNING | ENVIRONMENTAL
400 Ice Harbor Drive, Dubuque IA 52001
(563) 582-3973 www.msa-ps.com
© MSA Professional Services, Inc.

ELY DOWNTOWN RECONSTRUCTION - PHASE 1
ELY, IOWA
LINN COUNTY

ESTIMATE REFERENCE INFO.

PROJECT NO:
09210007
SHEET
C.11

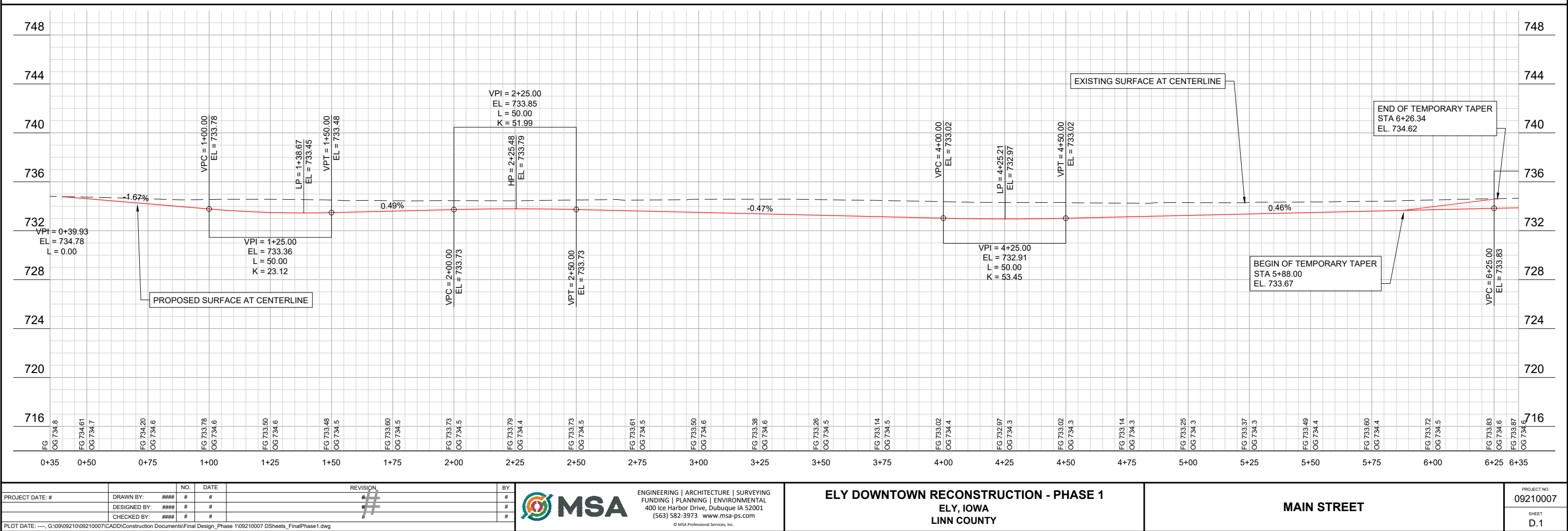
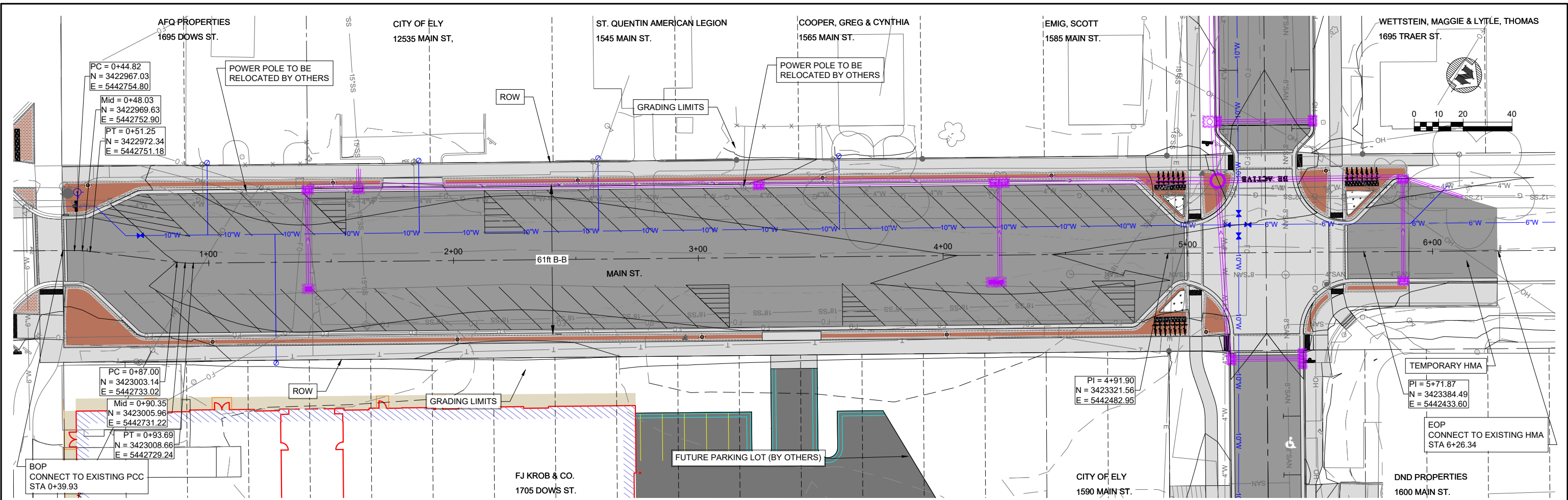

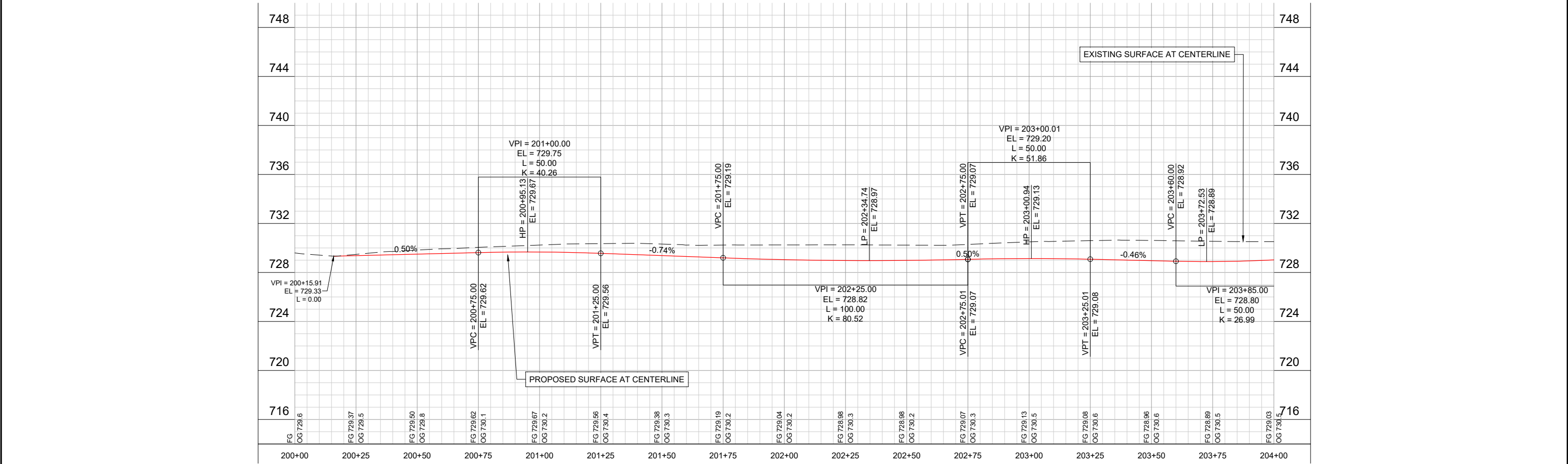
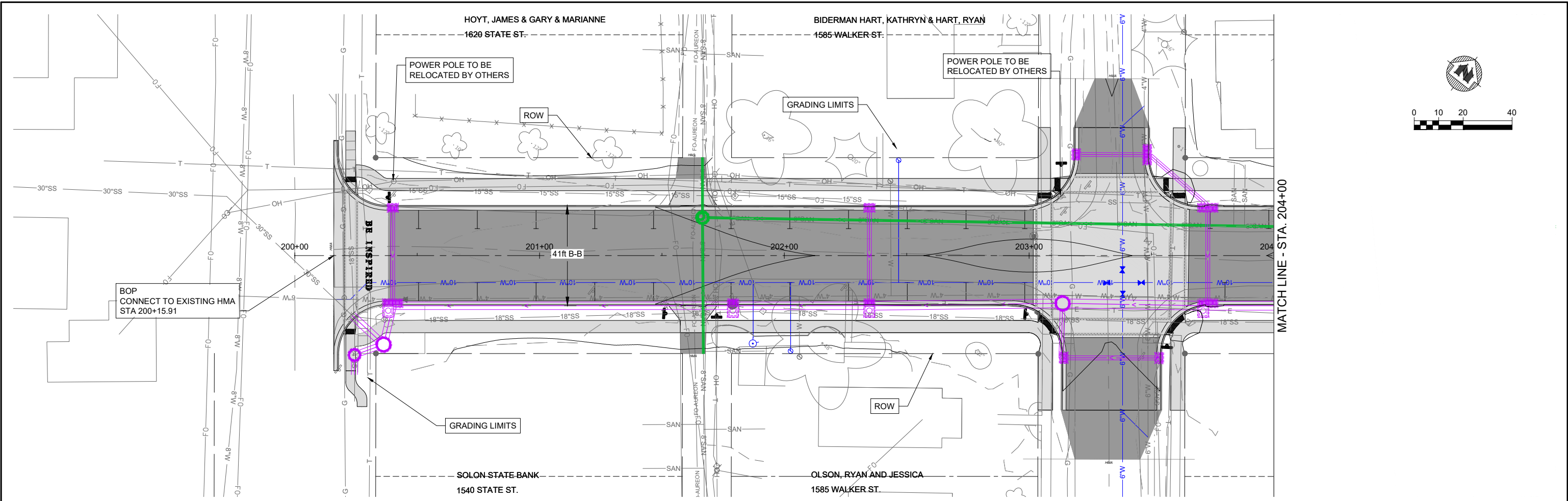

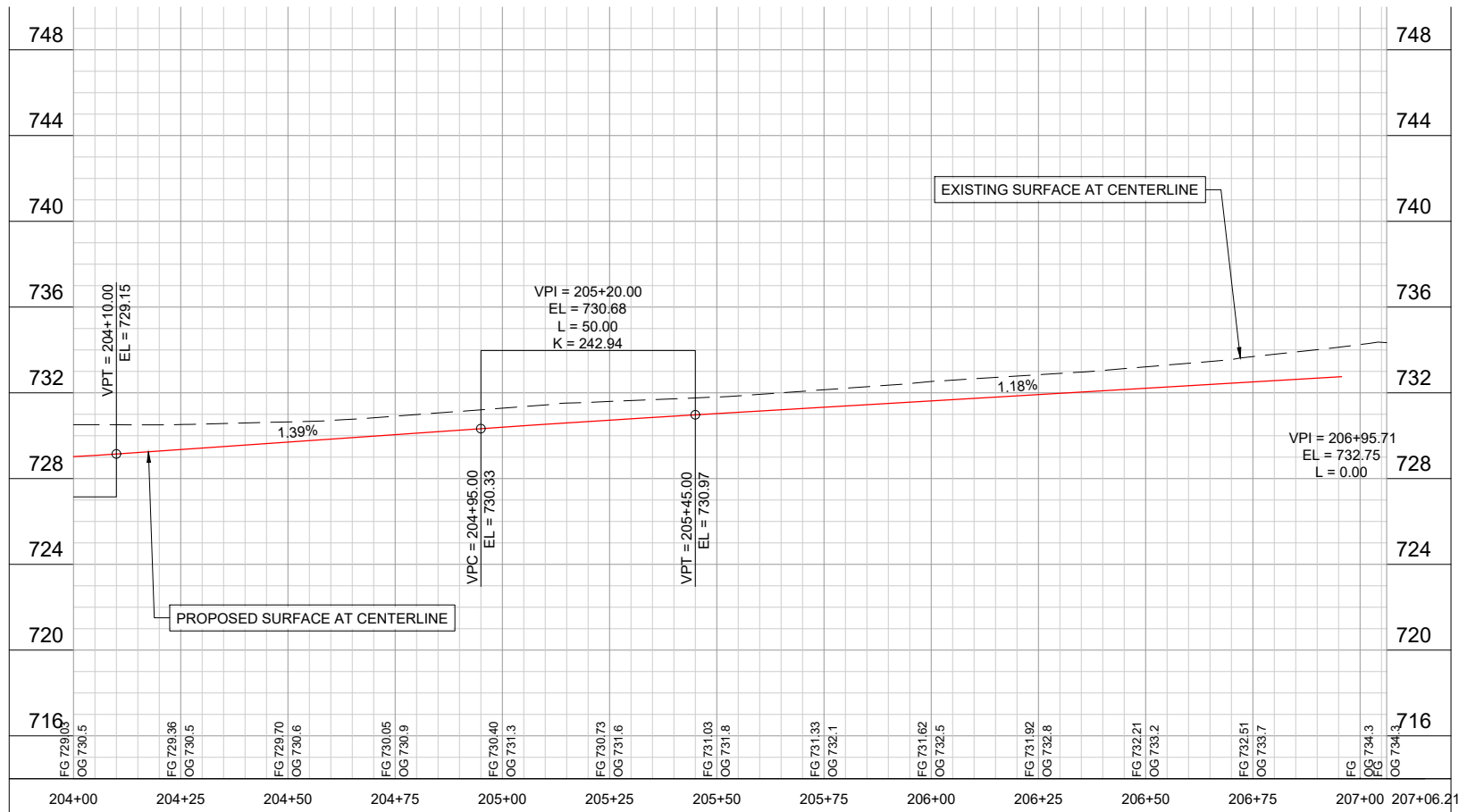
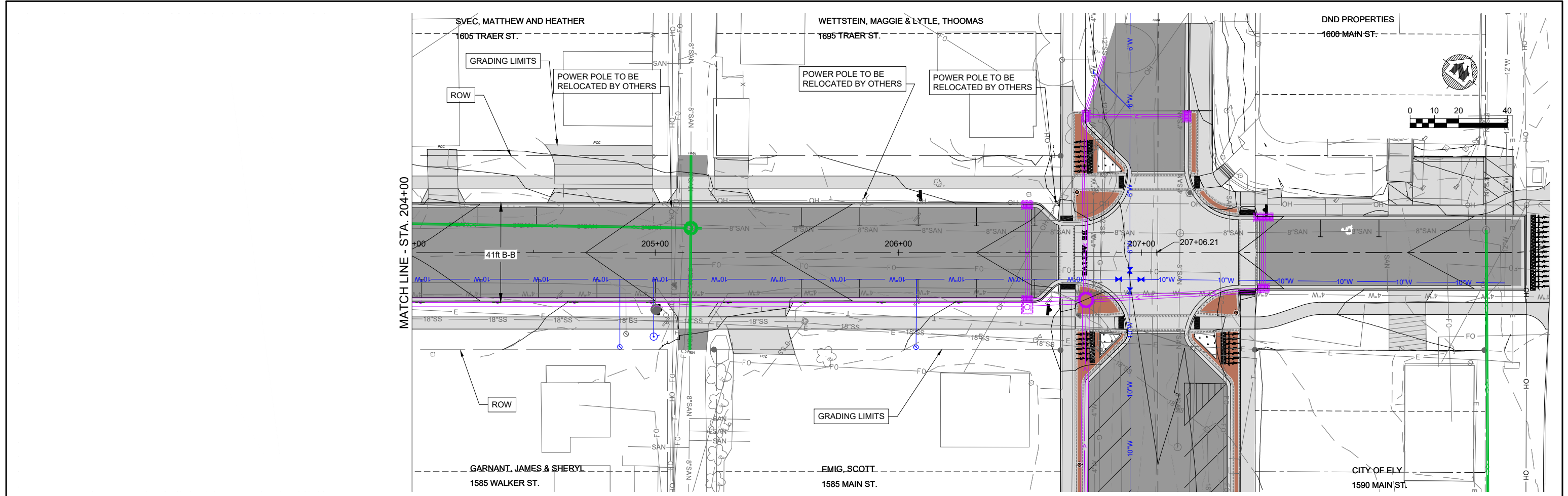

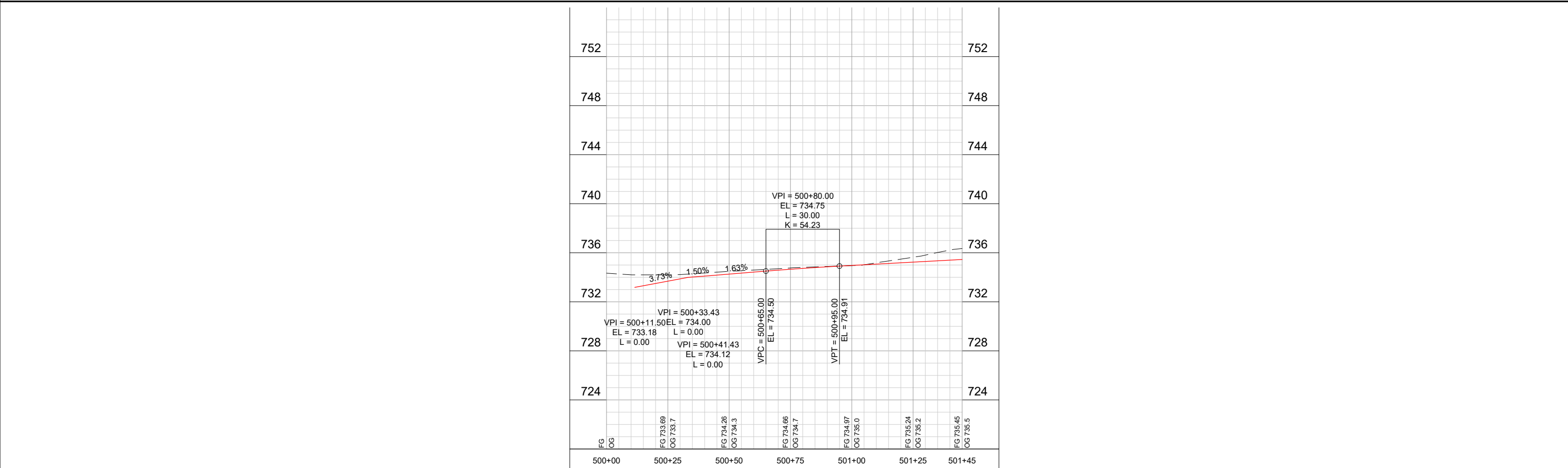
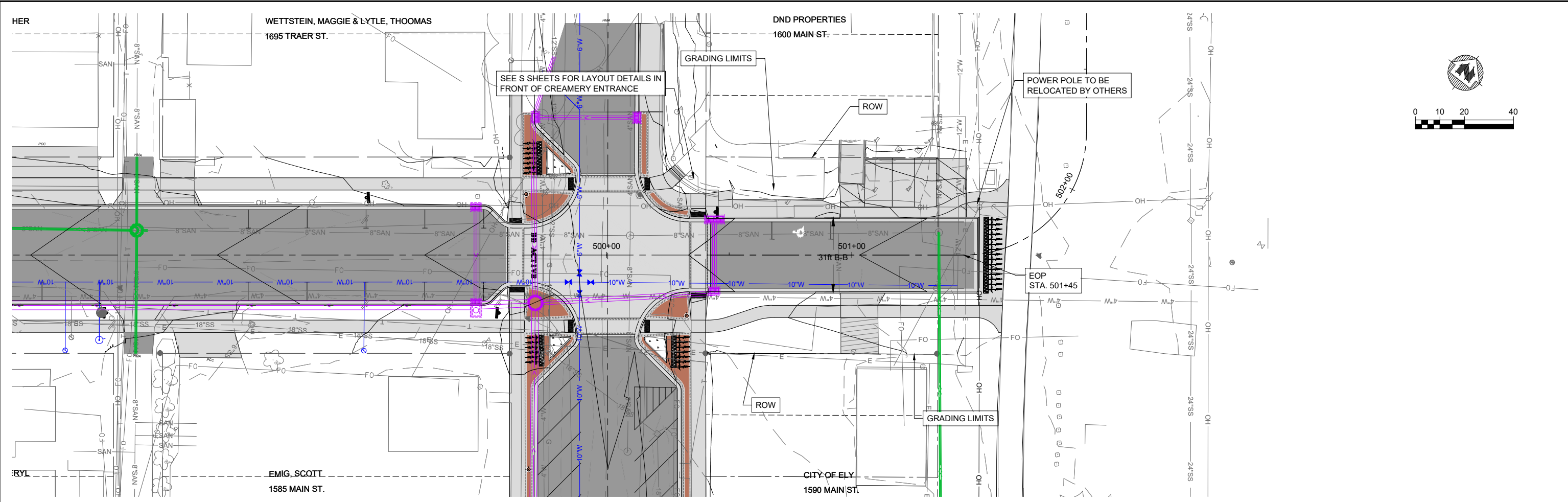

PROJECT DATE:	DRAWN BY:	NO.	DATE	REVISION	BY:
	Init	-	-	-	-
	DESIGNED BY:	Init	-	-	-
	CHECKED BY:	Init	-	-	-
PLOT DATE: ---, G:\09\09210\09210007\CADD\Construction Documents\Final Design_Phase 1\09210007 DSheets_FinalPhase1.dwg					



ENGINEERING | ARCHITECTURE | SURVEYING
FUNDING | PLANNING | ENVIRONMENTAL
400 Ice Harbor Drive, Dubuque IA 52001
(563) 582-3973 www.msa-ps.com
© MSA Professional Services, Inc.

ELY DOWNTOWN RECONSTRUCTION - PHASE 1

ELY, IOWA
LINN COUNTY

NEW STREET

PROJECT NO.
09210007

SHEET
D.4

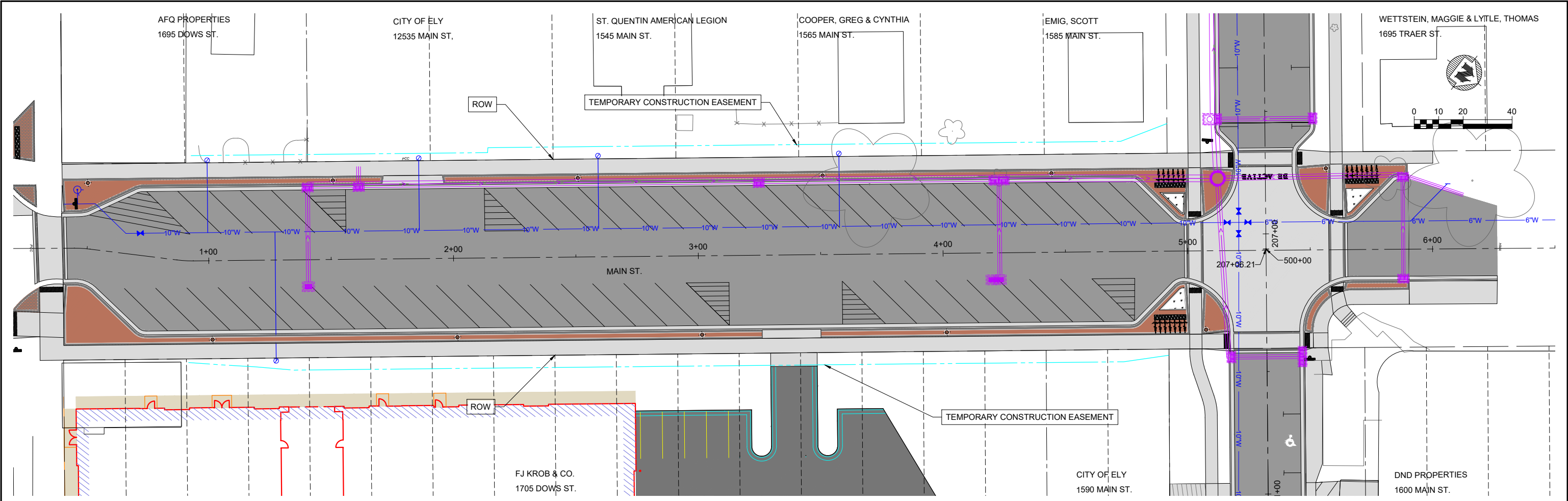

PROJECT DATE:	DRAWN BY:	NO.	DATE	REVISION	BY:
	Init	-	-	-	-
	DESIGNED BY:	Init	-	-	-
	CHECKED BY:	Init	-	-	-
PLOT DATE: ---, G:\09\09210\09210007\CADD\Construction Documents\Final Design_Phase 1\09210007 HSheets_FinalPhase1.dwg					



ENGINEERING | ARCHITECTURE | SURVEYING
FUNDING | PLANNING | ENVIRONMENTAL
400 Ice Harbor Drive, Dubuque IA 52001
(563) 582-3973 www.msa-ps.com
© MSA Professional Services, Inc.

ELY DOWNTOWN RECONSTRUCTION - PHASE 1
ELY, IOWA
LINN COUNTY

MAIN STREET ROW AND EASEMENTS

PROJECT NO: 09210007
SHEET H.1

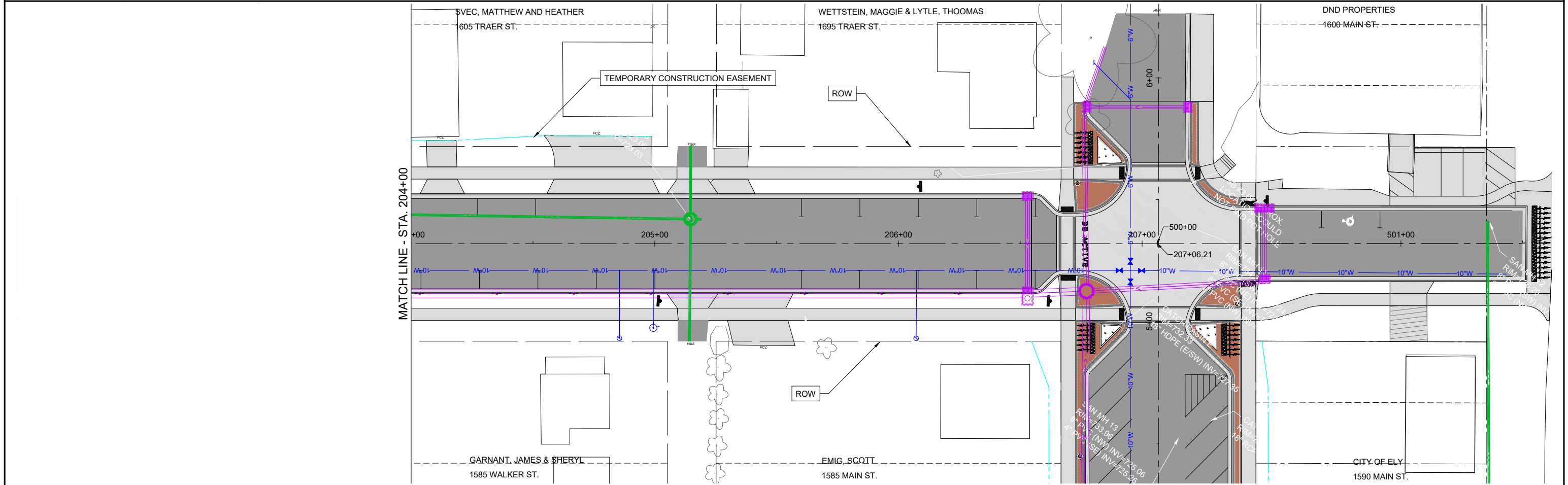
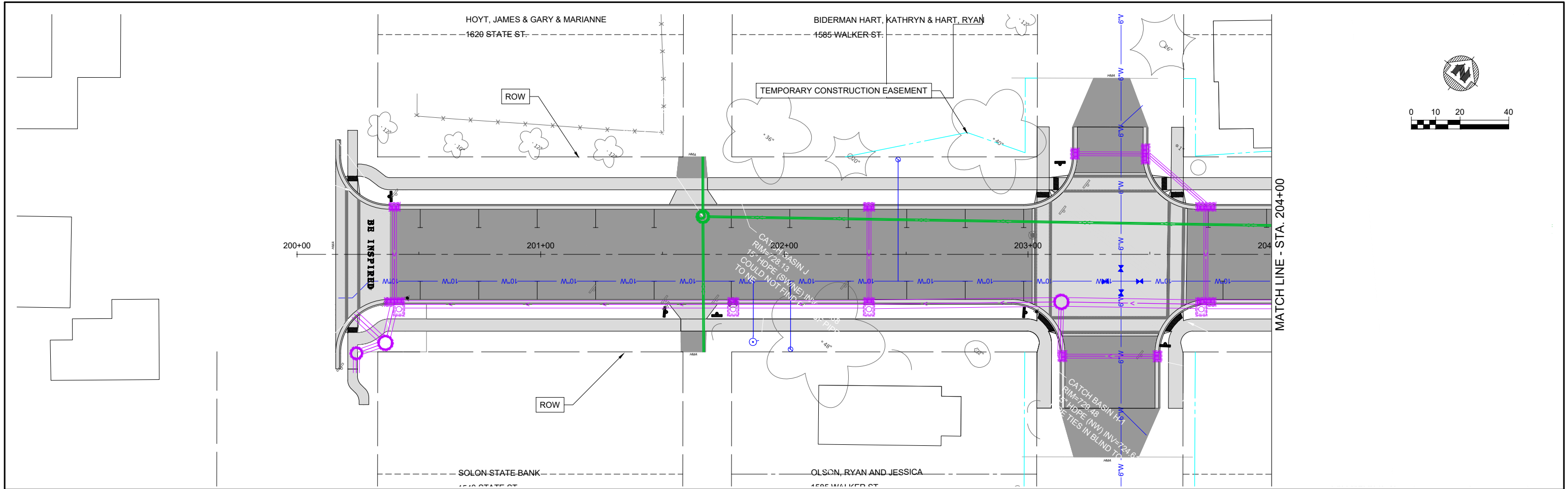

PROJECT DATE:	DRAWN BY:	NO.	DATE	REVISION	BY:
	Init	-	-	-	-
	DESIGNED BY:	Init	-	-	-
	CHECKED BY:	Init	-	-	-
PLOT DATE: ---, G:\09\09210\09210007\CADD\Construction Documents\Final Design_Phase 1\09210007 HSheets_FinalPhase1.dwg					



ENGINEERING | ARCHITECTURE | SURVEYING
FUNDING | PLANNING | ENVIRONMENTAL
400 Ice Harbor Drive, Dubuque IA 52001
(563) 582-3973 www.msa-ps.com
© MSA Professional Services, Inc.

ELY DOWNTOWN RECONSTRUCTION - PHASE 1

ELY, IOWA

LINN COUNTY

TRAER STREET ROW AND EASEMENTS

PROJECT NO. 09210007
SHEET H.2

TRAFFIC CONTROL

- 1. CONTRACTOR TO ERECT TRAFFIC CONTROL AS SHOWN ON THE J SHEETS OF THESE PLANS.
- 2. DAN AND DEBBIE'S CREAMERY SHALL HAVE ACESS MAINTAINED AT ALL TIMES.
- 3. CONTRACTOR SHALL MAINTAIN ACCESS TO RESIDENTIAL AND COMMERCIAL PROPERTY AS MUCH AS POSSIBLE DURING CONSTRUCTION EXCEPT DURING PAVING. PROPERTY OWNERS SHALL BE NOTIFIED BY THE CONTRACTOR AT LEAST 2 WEEKS AHEAD OF PAVING AND AS NEEDED DURING CONSTRUCTION.
- 4.CONTRACTOR SHALL ERECT AND MAINTAIN SIGNAGE DIRECTING CUSTOMERS TO DAN AND DEBBIE'S CREAMERY AT ALL TIMES. CONTRACTOR SHALL MOVE SIGNAGE AS PHASES CHANGE.

PROJECT PHASING AS FOLLOWS:

- PHASE 1: TRAER ST.
- PHASE 2: MAIN ST.
- PHASE 3: DOWS ST.

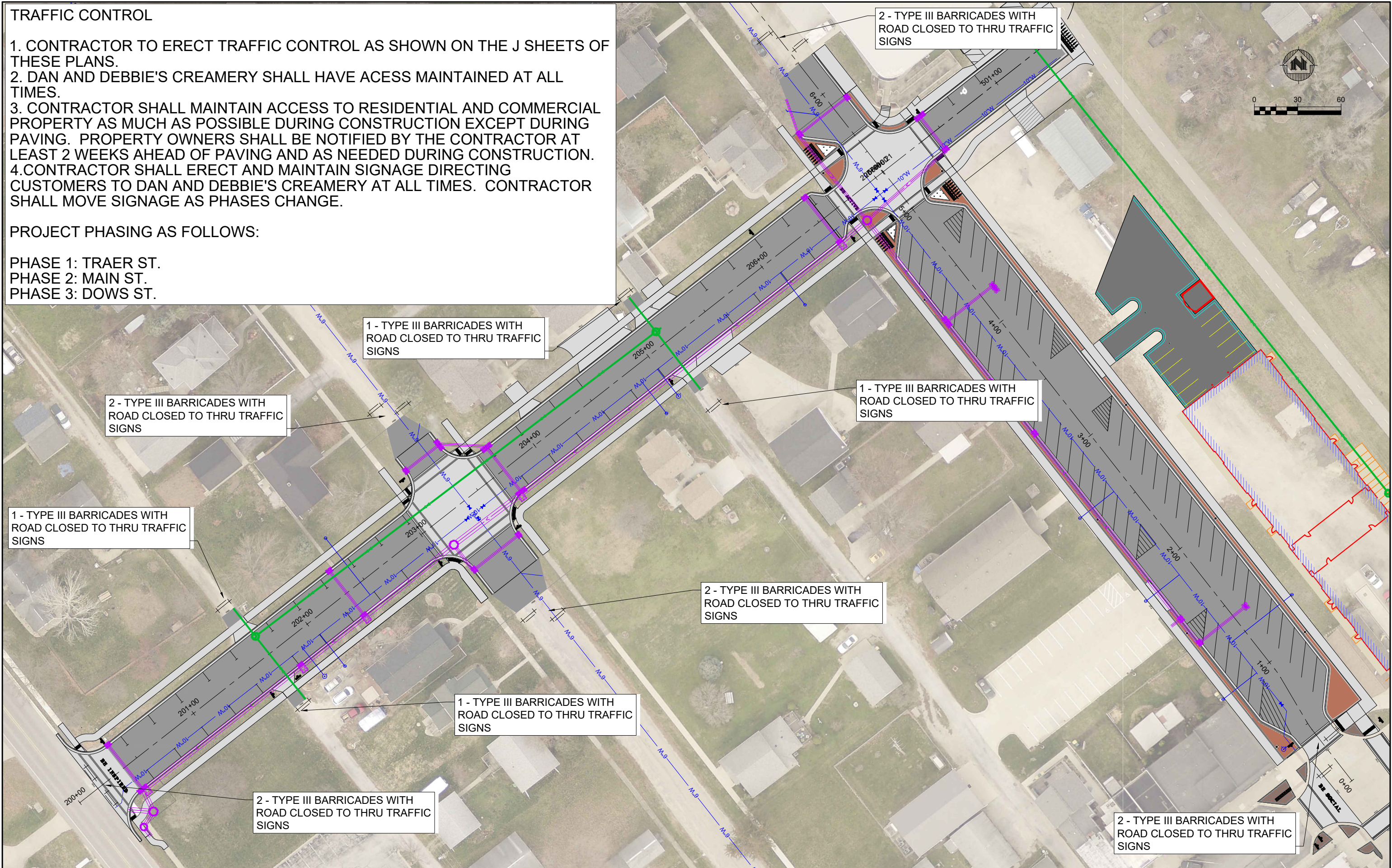

PROJECT DATE:	DRAWN BY:	NO.	DATE	REVISION	BY:
	Init	-	-		
	DESIGNED BY:	Init	-		
	CHECKED BY:	Init	-		
PLOT DATE: ---, G:\09\09210\09210007\CADD\Construction Documents\Final Design_Phase 1\09210007 JSheets_FinalPhase1.dwg					



ENGINEERING | ARCHITECTURE | SURVEYING
FUNDING | PLANNING | ENVIRONMENTAL
400 Ice Harbor Drive, Dubuque IA 52001
(563) 582-3973 www.msa-ps.com
© MSA Professional Services, Inc.

ELY DOWNTOWN RECONSTRUCTION - PHASE 1

ELY, IOWA
LINN COUNTY

TRAFFIC CONTROL

PROJECT NO:
09210007

SHEET
J.1

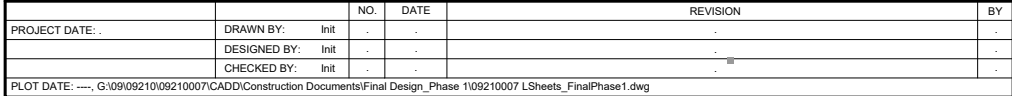

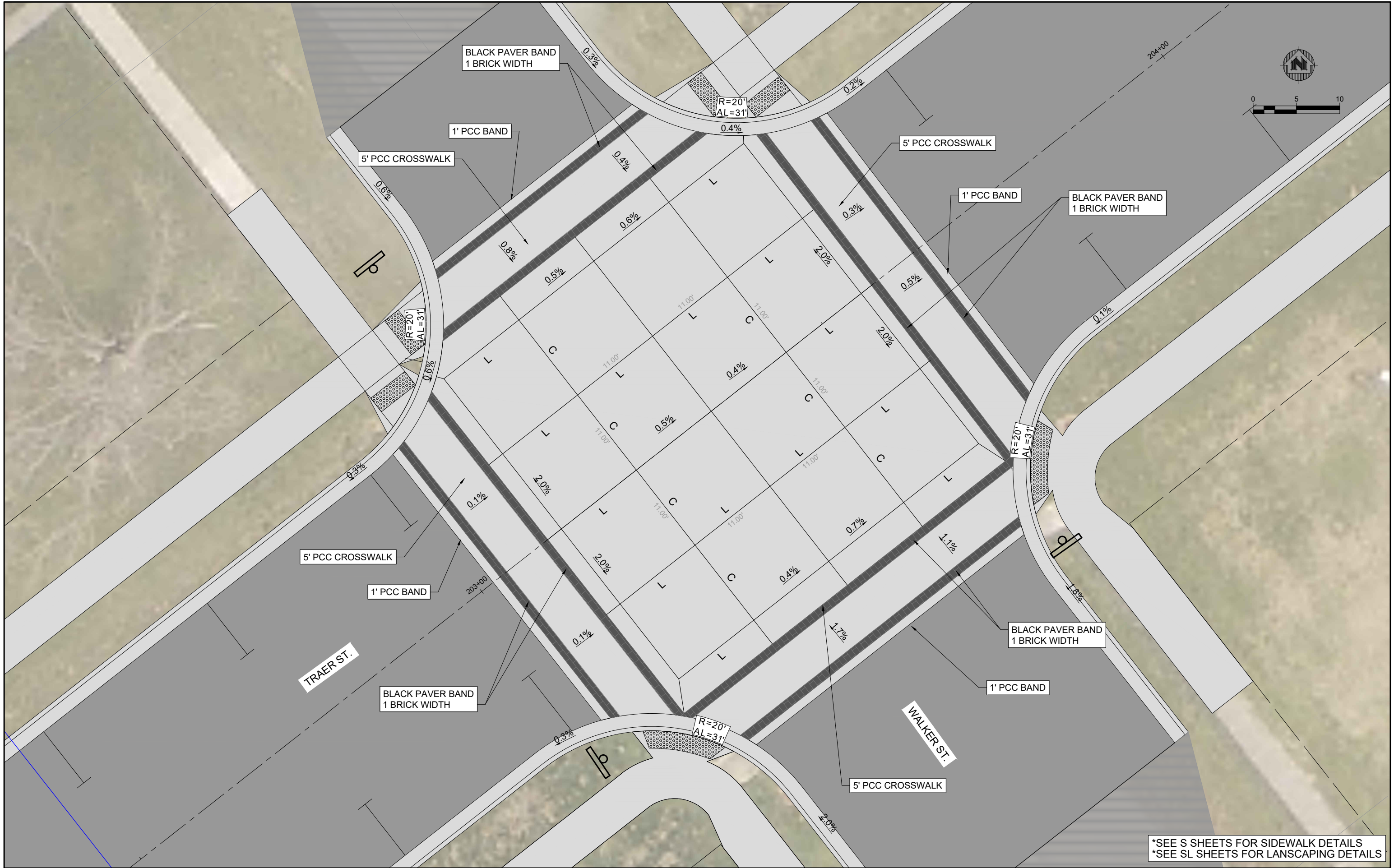

PROJECT DATE:	DRAWN BY:	NO.	DATE	REVISION	BY:
	Init	-	-	-	-
	DESIGNED BY:	Init	-	-	-
	CHECKED BY:	Init	-	-	-
PLOT DATE: ---, G:\09\09210\09210007\CADD\Construction Documents\Final Design_Phase 1\09210007 LSheets_FinalPhase1.dwg					



ENGINEERING | ARCHITECTURE | SURVEYING
FUNDING | PLANNING | ENVIRONMENTAL
400 Ice Harbor Drive, Dubuque IA 52001
(563) 582-3973 www.msa-ps.com
© MSA Professional Services, Inc.

ELY DOWNTOWN RECONSTRUCTION - PHASE 1

ELY, IOWA

LINN COUNTY

INTERSECTION SHEETS		PROJECT NO:
		09210007
		SHEET
		L.2

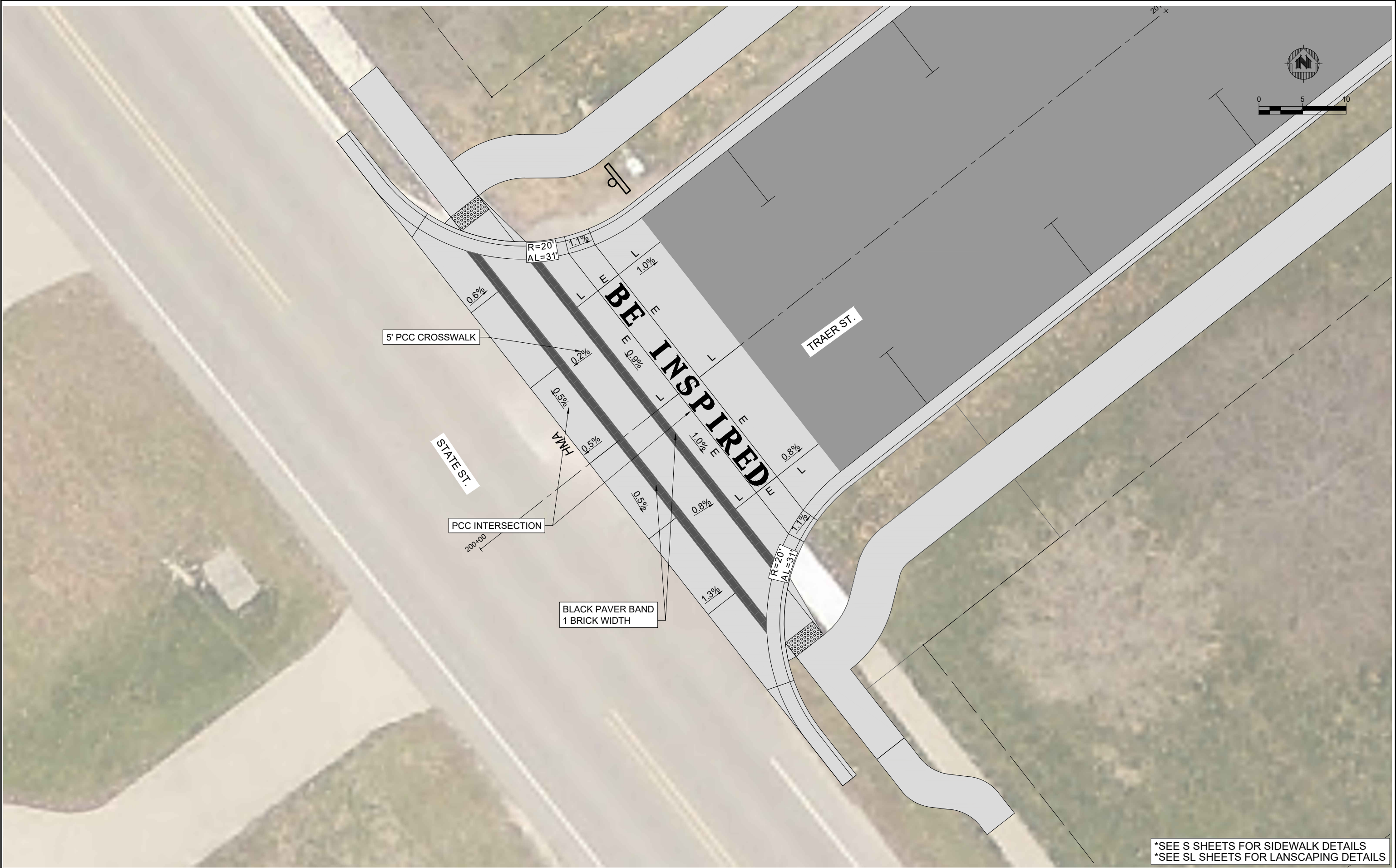

*SEE S SHEETS FOR SIDEWALK DETAILS
*SEE SL SHEETS FOR LANDSCAPING DETAILS

PROJECT DATE:	DRAWN BY:	NO.	DATE	REVISION	BY:
	Init	-	-	-	-
	DESIGNED BY:	Init	-	-	-
	CHECKED BY:	Init	-	-	-
PLOT DATE: ---, G:\09\09210\09210007\CADD\Construction Documents\Final Design_Phase 1\09210007 LSheets_FinalPhase1.dwg					



ENGINEERING | ARCHITECTURE | SURVEYING
FUNDING | PLANNING | ENVIRONMENTAL
400 Ice Harbor Drive, Dubuque IA 52001
(563) 582-3973 www.msa-ps.com
© MSA Professional Services, Inc.

ELY DOWNTOWN RECONSTRUCTION - PHASE 1
ELY, IOWA
LINN COUNTY

INTERSECTION SHEETS

PROJECT NO:
09210007
SHEET
L.3

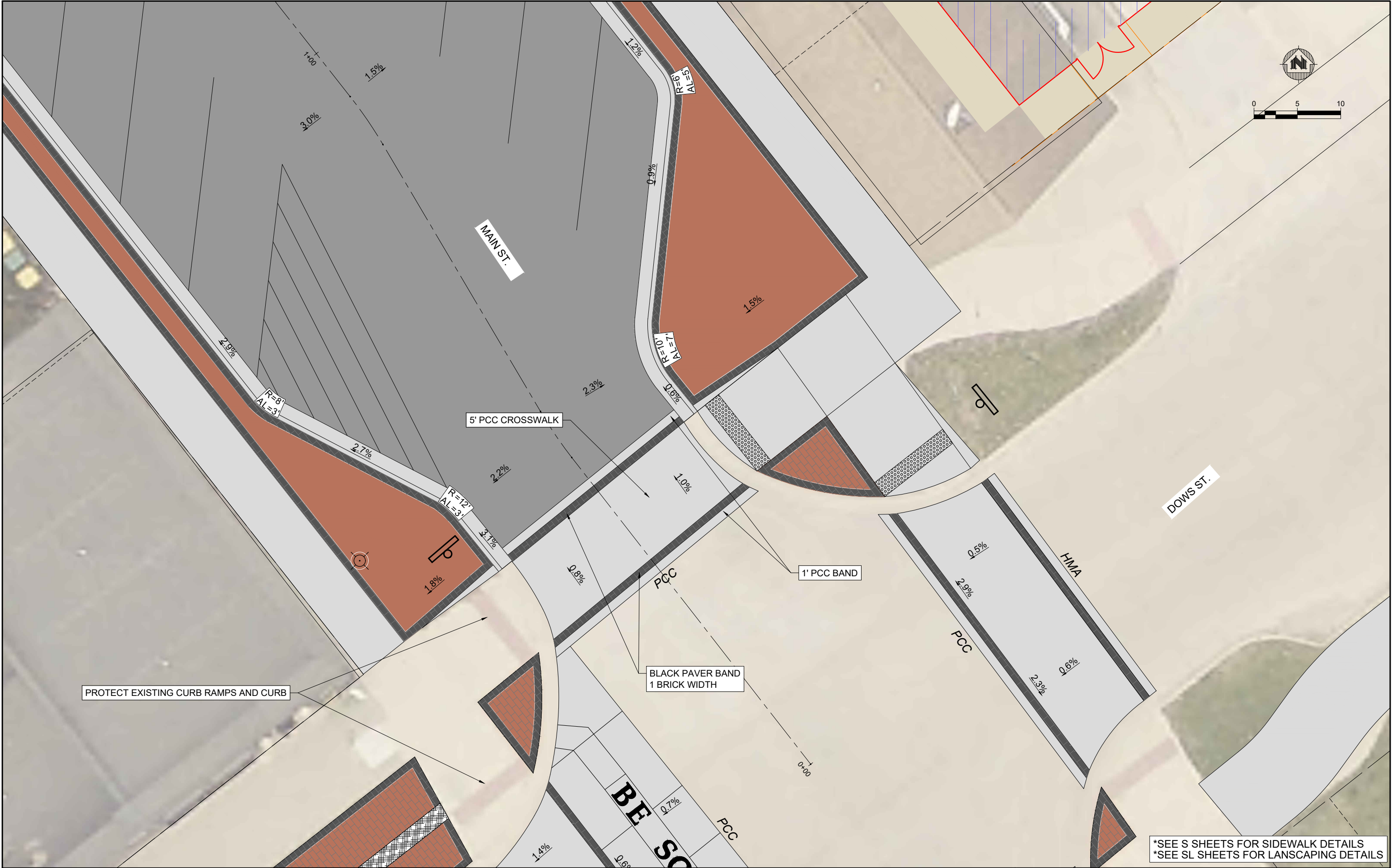

PROJECT DATE:	DRAWN BY:	NO.	DATE	REVISION	BY:
	Init	-	-	-	-
	DESIGNED BY:	Init	-	-	-
	CHECKED BY:	Init	-	-	-
PLOT DATE: ---, G:\09\09210\09210007\CADD\Construction Documents\Final Design_Phase 1\09210007 LSheets_FinalPhase1.dwg					



ENGINEERING | ARCHITECTURE | SURVEYING
FUNDING | PLANNING | ENVIRONMENTAL
400 Ice Harbor Drive, Dubuque IA 52001
(563) 582-3973 www.msa-ps.com
© MSA Professional Services, Inc.

ELY DOWNTOWN RECONSTRUCTION - PHASE 1
ELY, IOWA
LINN COUNTY

INTERSECTION SHEETS

PROJECT NO:
09210007
SHEET
L.4

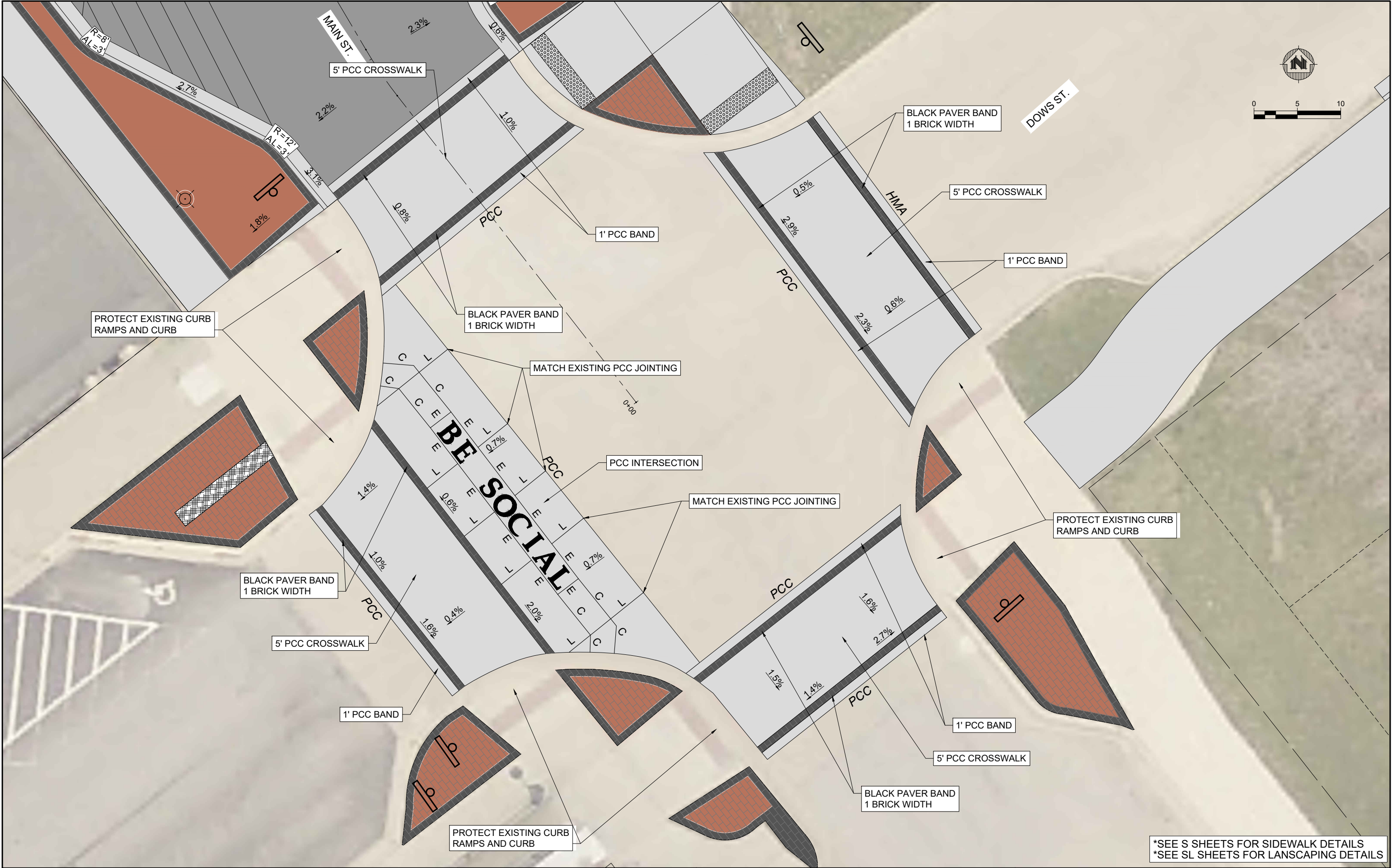

*SEE S SHEETS FOR SIDEWALK DETAILS
*SEE SL SHEETS FOR LANDSCAPING DETAILS

PROJECT DATE:	DRAWN BY:	NO.	DATE	REVISION	BY:
	Init	-	-	-	-
	DESIGNED BY:	Init	-	-	-
	CHECKED BY:	Init	-	-	-
PLOT DATE: ---, G:\09\09210\09210007\CADD\Construction Documents\Final Design_Phase 1\09210007 LSheets_FinalPhase1.dwg					



ENGINEERING | ARCHITECTURE | SURVEYING
FUNDING | PLANNING | ENVIRONMENTAL
400 Ice Harbor Drive, Dubuque IA 52001
(563) 582-3973 www.msa-ps.com
© MSA Professional Services, Inc.

ELY DOWNTOWN RECONSTRUCTION - PHASE 1

ELY, IOWA

LINN COUNTY

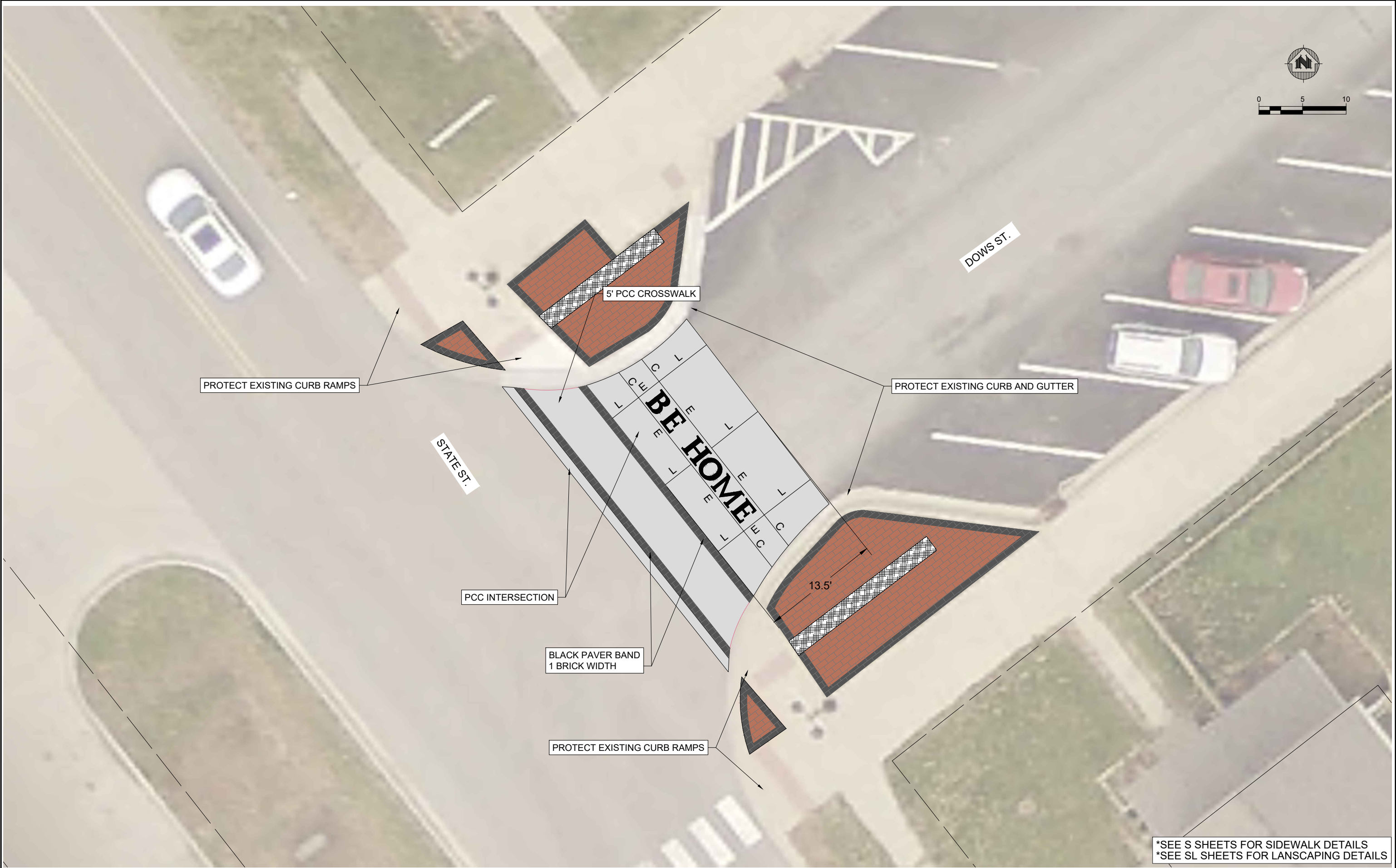

*SEE S SHEETS FOR SIDEWALK DETAILS
*SEE SL SHEETS FOR LANDSCAPING DETAILS

PROJECT DATE:	DRAWN BY:	NO.	DATE	REVISION	BY:
	Init	-	-	-	-
	DESIGNED BY:	Init	-	-	-
	CHECKED BY:	Init	-	-	-
PLOT DATE: ---, G\09\09210\09210007\CADD\Construction Documents\Final Design_Phase 1\09210007 LSheets_FinalPhase1.dwg					



ENGINEERING | ARCHITECTURE | SURVEYING
FUNDING | PLANNING | ENVIRONMENTAL
400 Ice Harbor Drive, Dubuque IA 52001
(563) 582-3973 www.msa-ps.com
© MSA Professional Services, Inc.

ELY DOWNTOWN RECONSTRUCTION - PHASE 1
ELY, IOWA
LINN COUNTY

INTERSECTION SHEETS

PROJECT NO:
09210007
SHEET
L.6

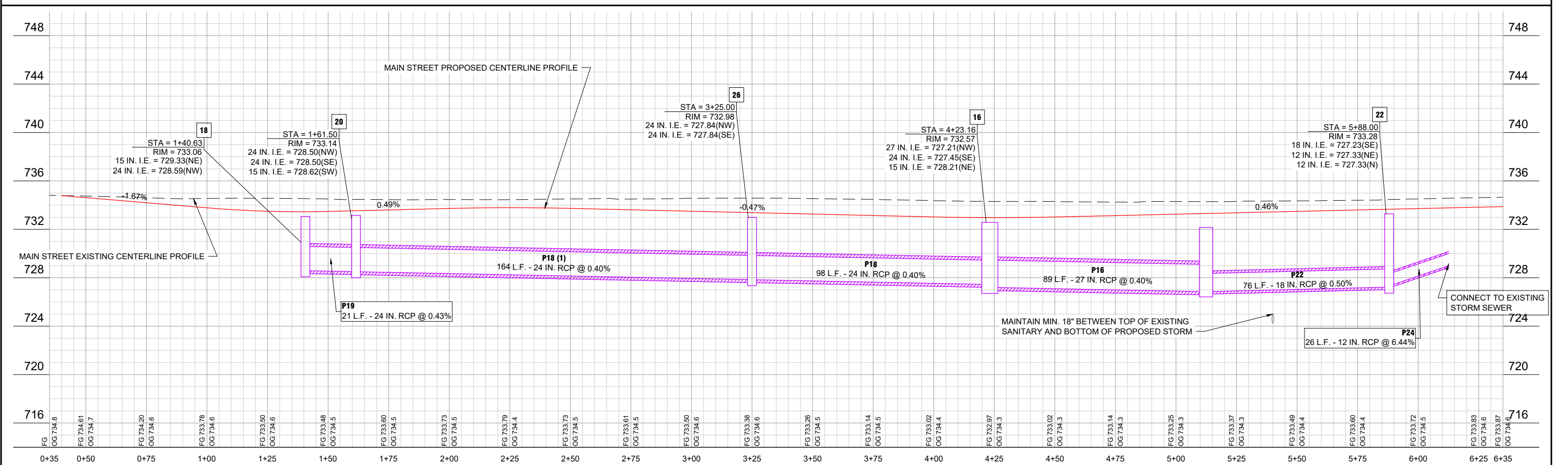
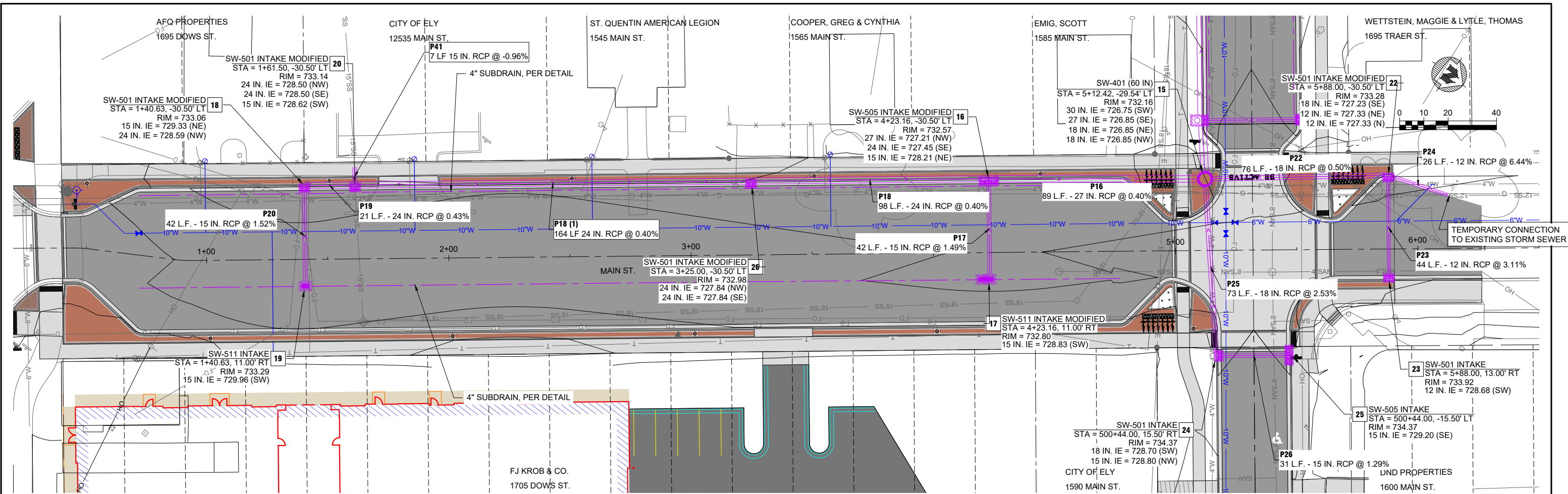

PROJECT DATE:	DRAWN BY:	NO.	DATE	REVISION	BY:
	Init	-	-		-
	DESIGNED BY:	Init	-		-
	CHECKED BY:	Init	-		-

PLOT DATE: ---, G:\09\09210\09210007\CADD\Construction Documents\Final Design_Phase 1\09210007 MSheets_FinalPhase1.dwg

MSA ENGINEERING | ARCHITECTURE | SURVEYING
FUNDING | PLANNING | ENVIRONMENTAL
400 Ice Harbor Drive, Dubuque IA 52001
(563) 582-3973 www.msa-ps.com
© MSA Professional Services, Inc.

ELY DOWNTOWN RECONSTRUCTION - PHASE 1
ELY, IOWA
LINN COUNTY

MAIN STREET STORM SEWER

PROJECT NO. 09210007
SHEET M.1

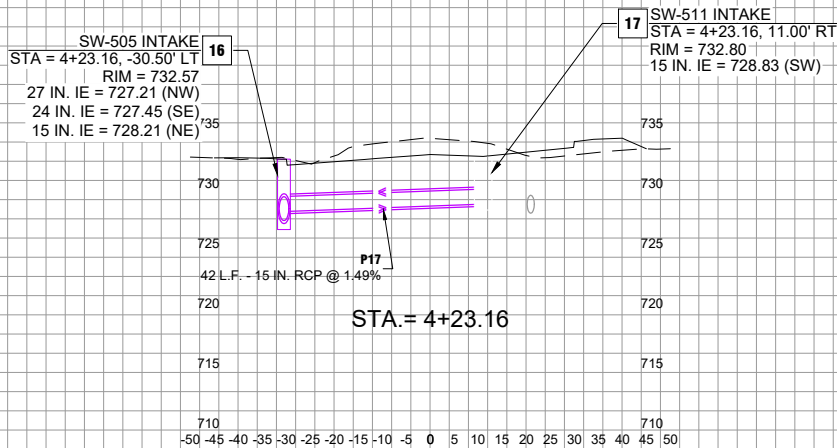
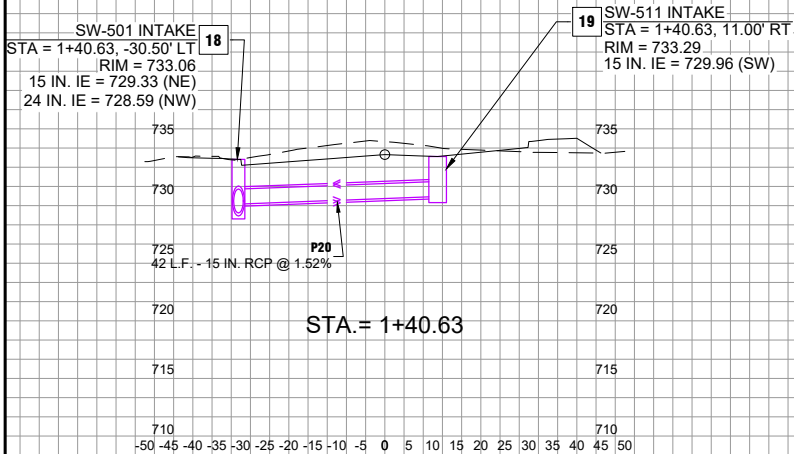
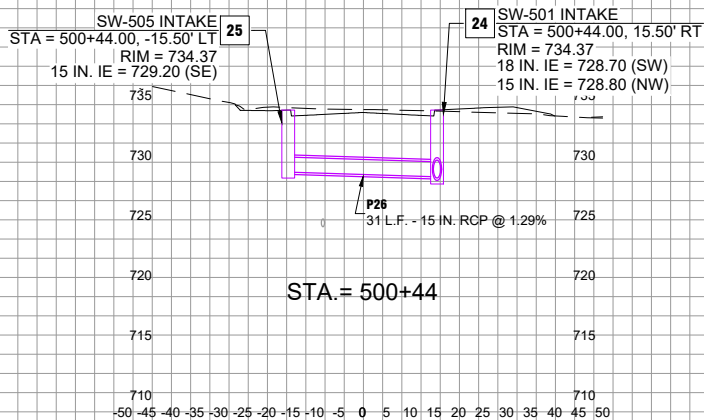
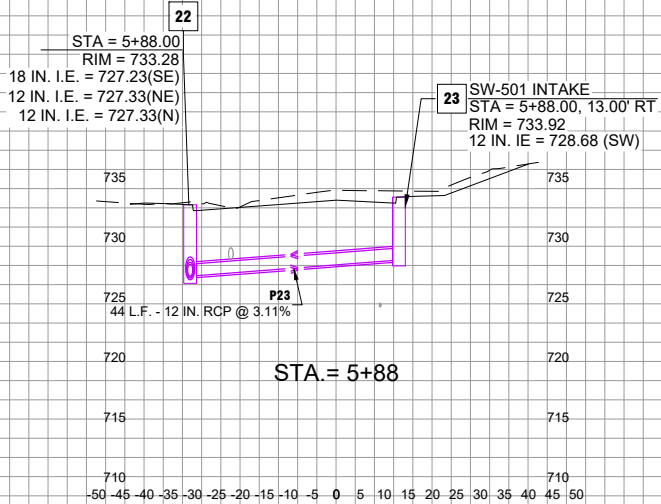
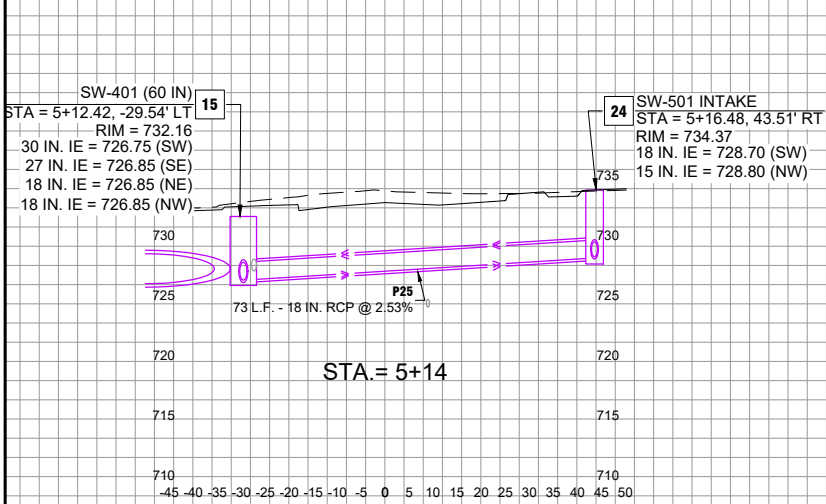

PROJECT DATE:	DRAWN BY:	NO.	DATE	REVISION	BY:
	Init	-	-		-
	DESIGNED BY:	Init	-		-
	CHECKED BY:	Init	-		-
PLOT DATE: ---, G:\09\09210\09210007\CADD\Construction Documents\Final Design_Phase 1\09210007 MSheets_FinalPhase1.dwg					



ENGINEERING | ARCHITECTURE | SURVEYING
FUNDING | PLANNING | ENVIRONMENTAL
400 Ice Harbor Drive, Dubuque IA 52001
(563) 582-3973 www.msa-ps.com
© MSA Professional Services, Inc.

ELY DOWNTOWN RECONSTRUCTION - PHASE 1
ELY, IOWA
LINN COUNTY

MAIN STREET STORM SEWER

PROJECT NO.
09210007

SHEET
M.2

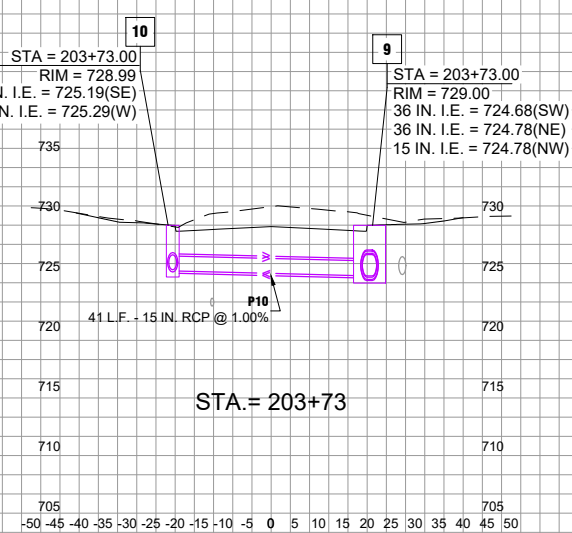
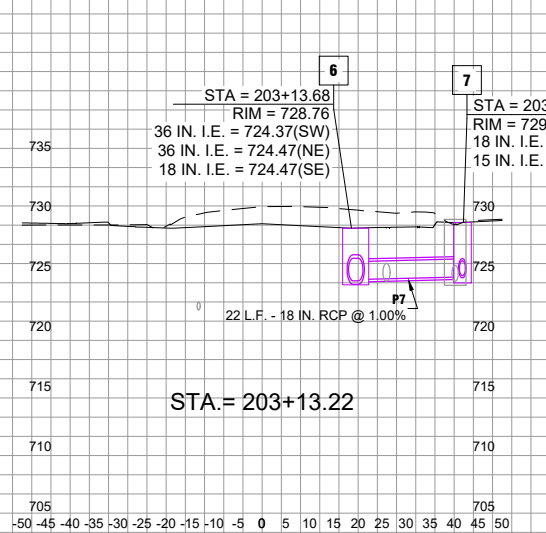
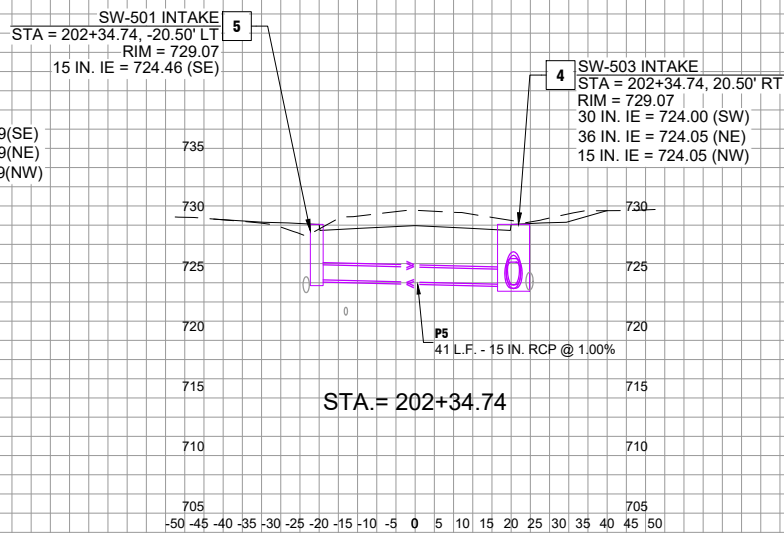
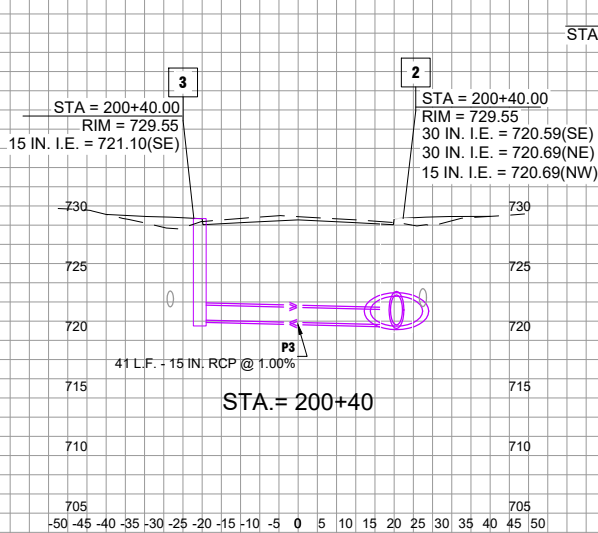
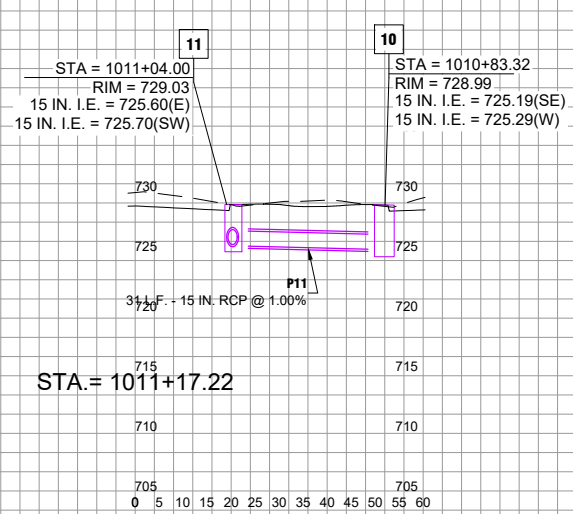
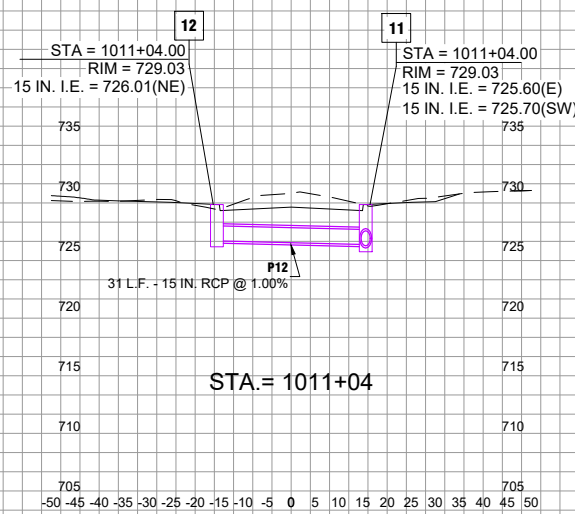
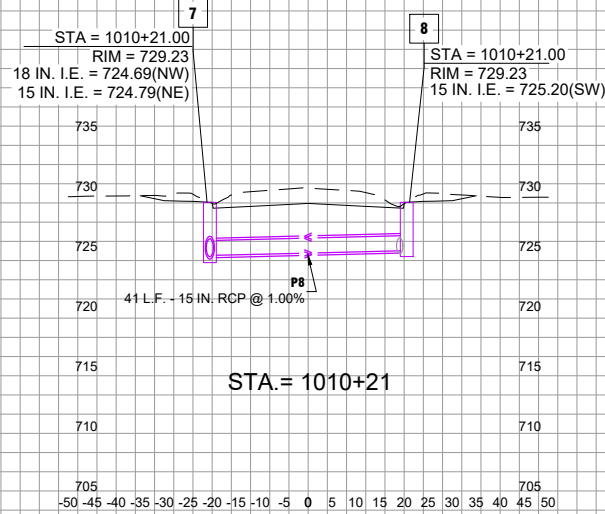
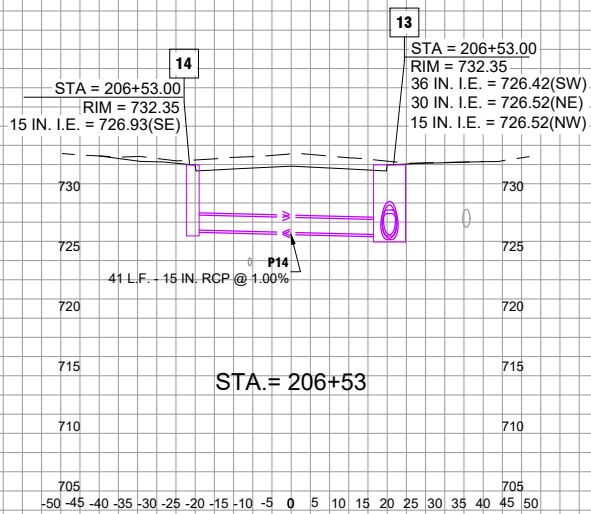

PROJECT DATE:	DRAWN BY:	NO.	DATE	REVISION	BY:
	Init	-	-	-	-
	DESIGNED BY:	Init	-	-	-
	CHECKED BY:	Init	-	-	-
PLOT DATE: ---, G:\09\09210\09210007\CADD\Construction Documents\Final Design_Phase 1\09210007 MSheets_FinalPhase1.dwg					



ENGINEERING | ARCHITECTURE | SURVEYING
FUNDING | PLANNING | ENVIRONMENTAL
400 Ice Harbor Drive, Dubuque IA 52001
(563) 582-3973 www.msa-ps.com
© MSA Professional Services, Inc.

ELY DOWNTOWN RECONSTRUCTION - PHASE 1
ELY, IOWA
LINN COUNTY

TRAER STREET STORM SEWER

PROJECT NO.
09210007
SHEET
M.5

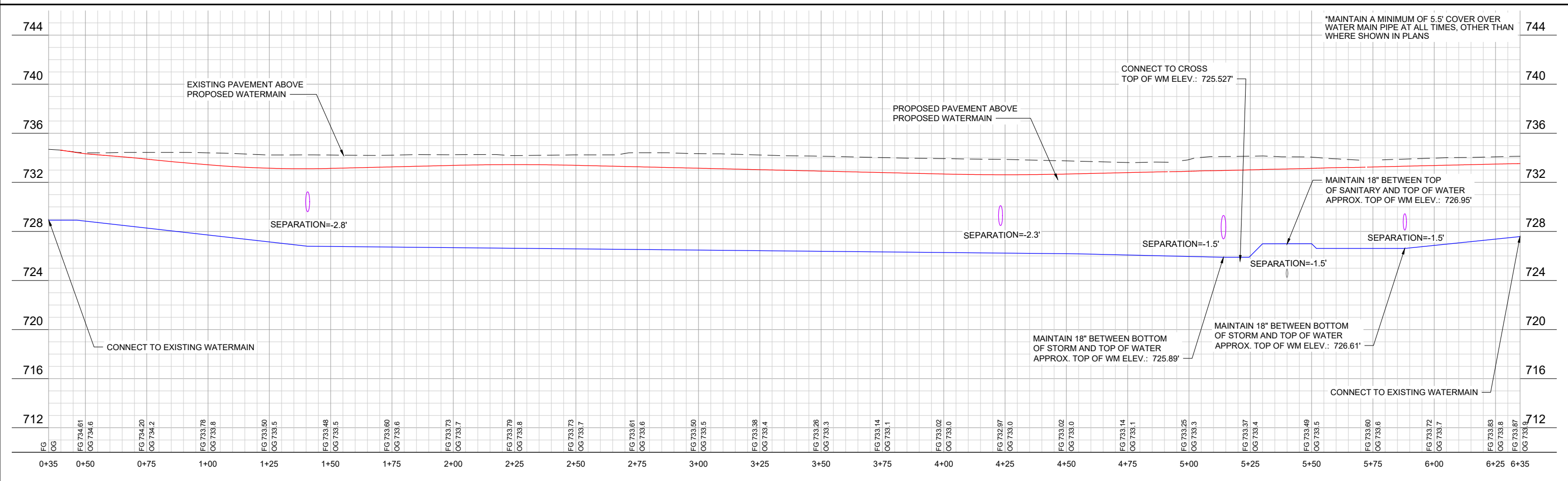
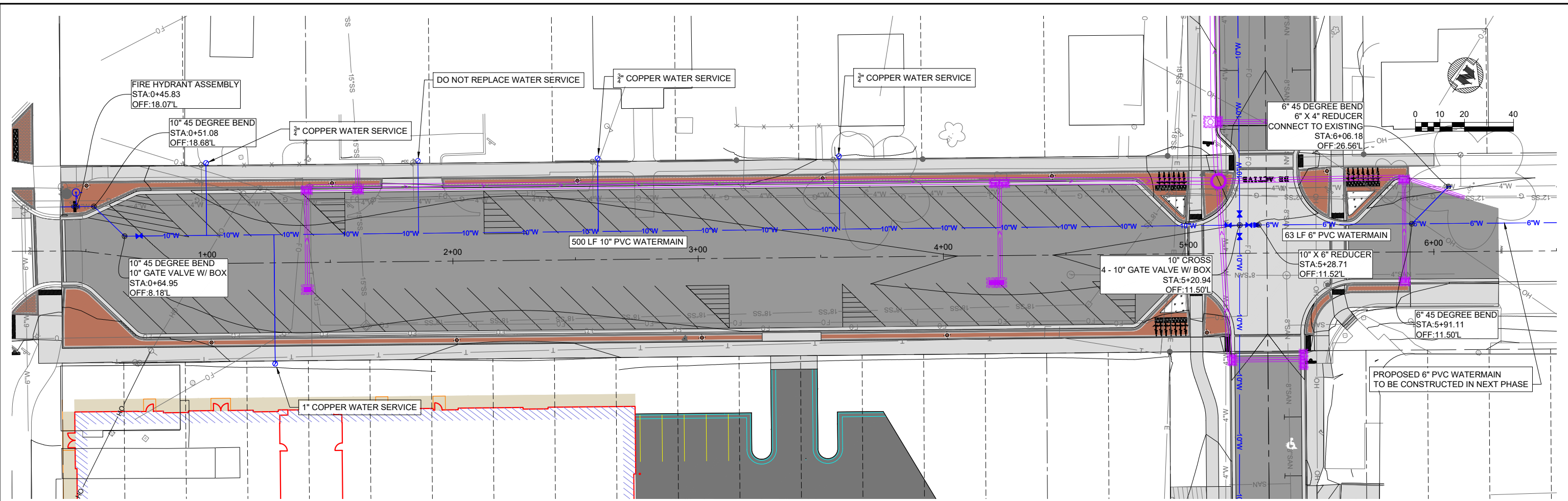

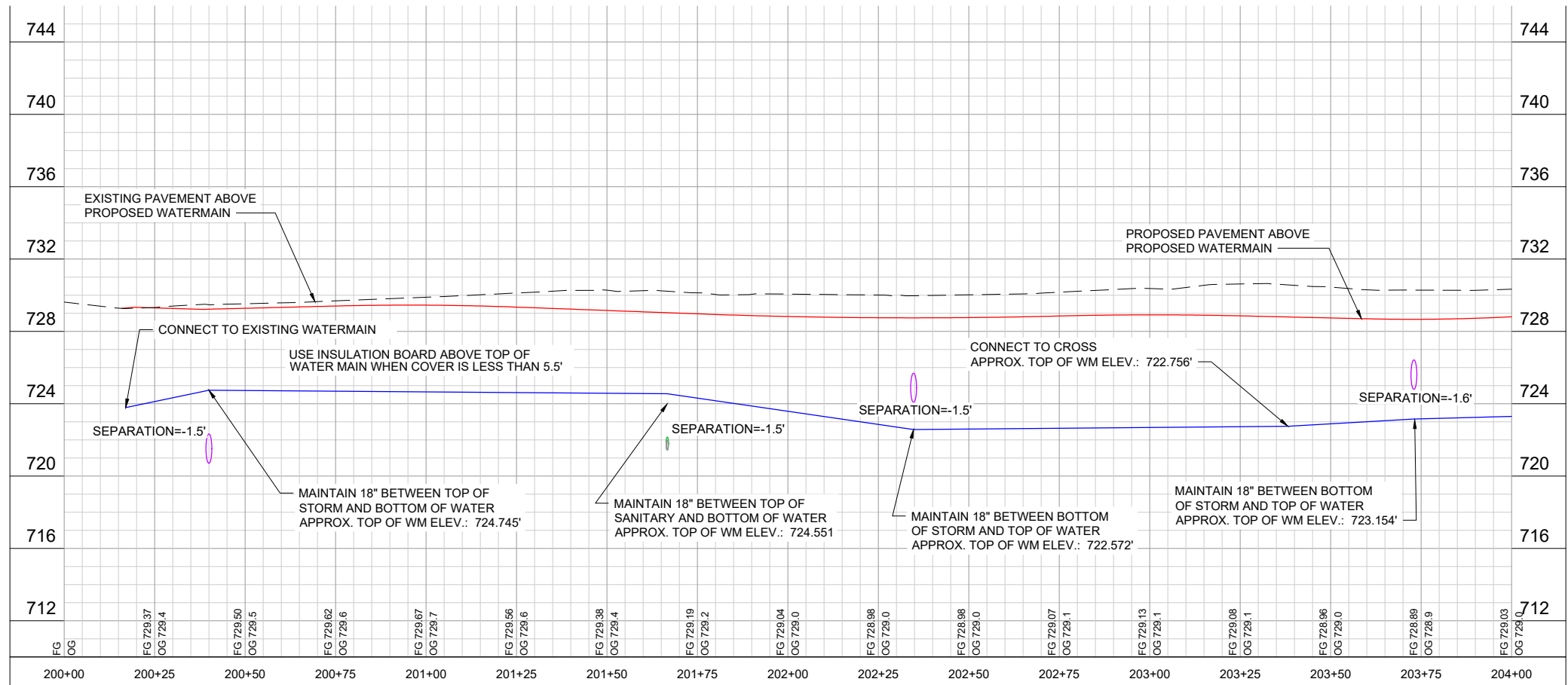
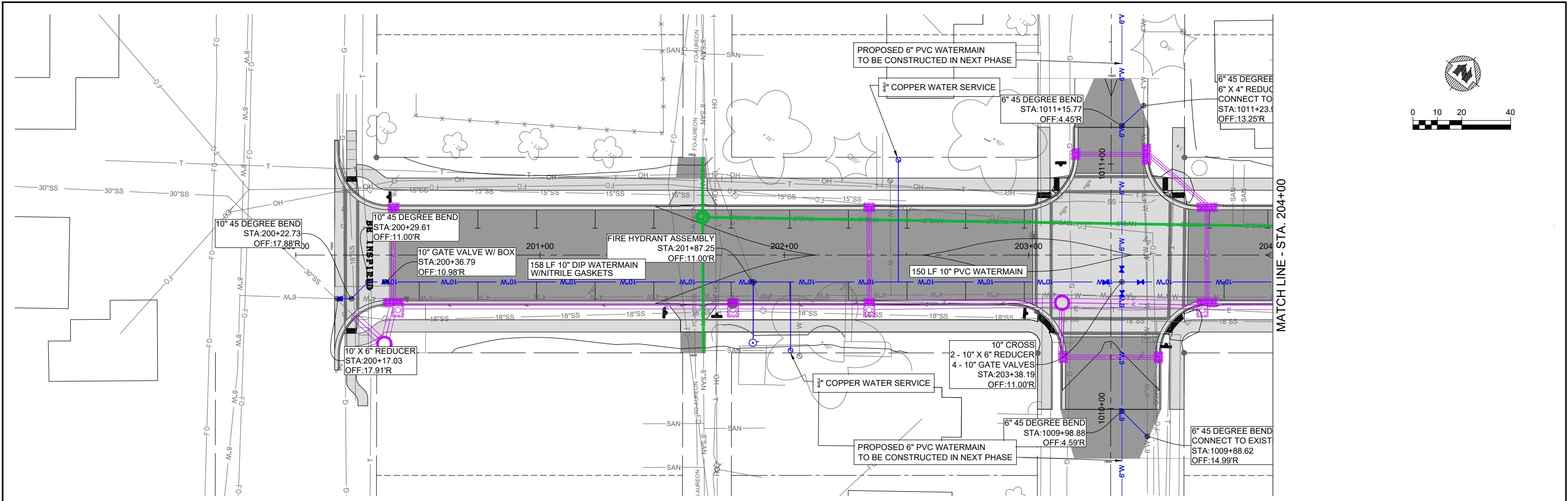

*MAINTAIN A MINIMUM OF 5.5' COVER OVER WATER MAIN PIPE AT ALL TIMES, OTHER THAN WHERE SHOWN IN PLANS

PROJECT DATE:	DRAWN BY:	NO.	DATE	REVISION	BY:
	Init	-	-		-
	DESIGNED BY:	Init	-		-
	CHECKED BY:	Init	-		-
PLOT DATE: ---, G:\09\09210\09210007\CADD\Construction Documents\Final Design_Phase 1\09210007 MWM\Sheets_FinalPhase1.dwg					



ENGINEERING | ARCHITECTURE | SURVEYING
FUNDING | PLANNING | ENVIRONMENTAL
400 Ice Harbor Drive, Dubuque IA 52001
(563) 582-3973 www.msa-ps.com
© MSA Professional Services, Inc.

ELY DOWNTOWN RECONSTRUCTION - PHASE 1
ELY, IOWA
LINN COUNTY

TRAER STREET WATERMAIN

PROJECT NO:
09210007
SHEET
MWM.2

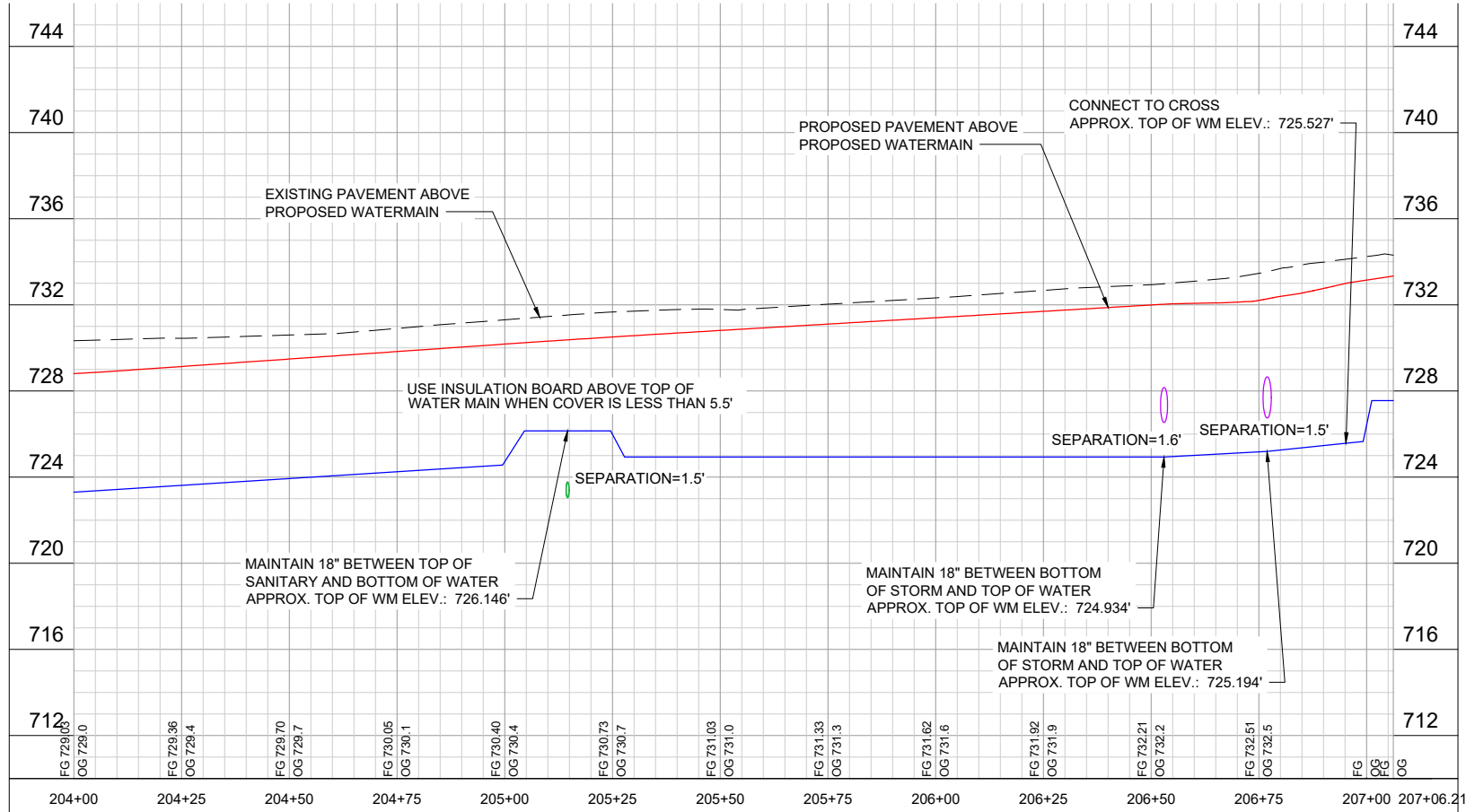
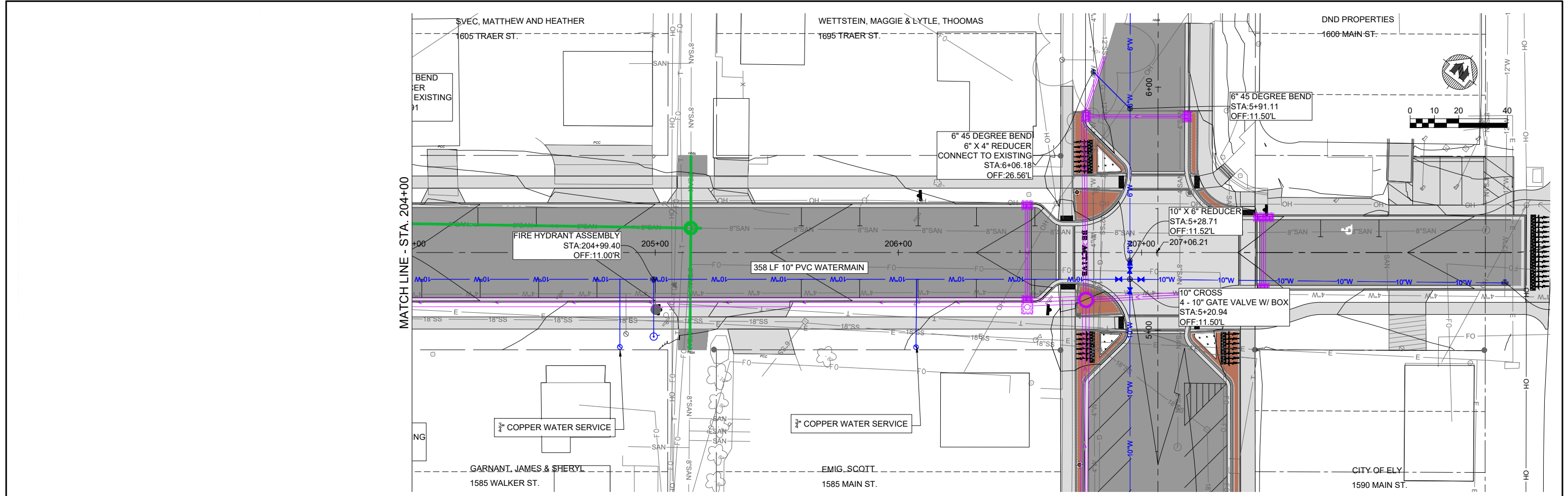

*MAINTAIN A MINIMUM OF 5.5' COVER OVER WATER MAIN PIPE AT ALL TIMES, OTHER THAN WHERE SHOWN IN PLANS

PROJECT DATE:	DRAWN BY:	NO.	DATE	REVISION	BY:
	Init	-	-	-	-
	DESIGNED BY:	Init	-	-	-
	CHECKED BY:	Init	-	-	-
PLOT DATE: ---, G\09\09210\09210007\CADD\Construction Documents\Final Design_Phase 1\09210007 MWM\Sheets_FinalPhase1.dwg					



ENGINEERING | ARCHITECTURE | SURVEYING
FUNDING | PLANNING | ENVIRONMENTAL
400 Ice Harbor Drive, Dubuque IA 52001
(563) 582-3973 www.msa-ps.com
© MSA Professional Services, Inc.

ELY DOWNTOWN RECONSTRUCTION - PHASE 1
ELY, IOWA
LINN COUNTY

TRAER STREET WATERMAIN

PROJECT NO.: 09210007
SHEET MWM.3

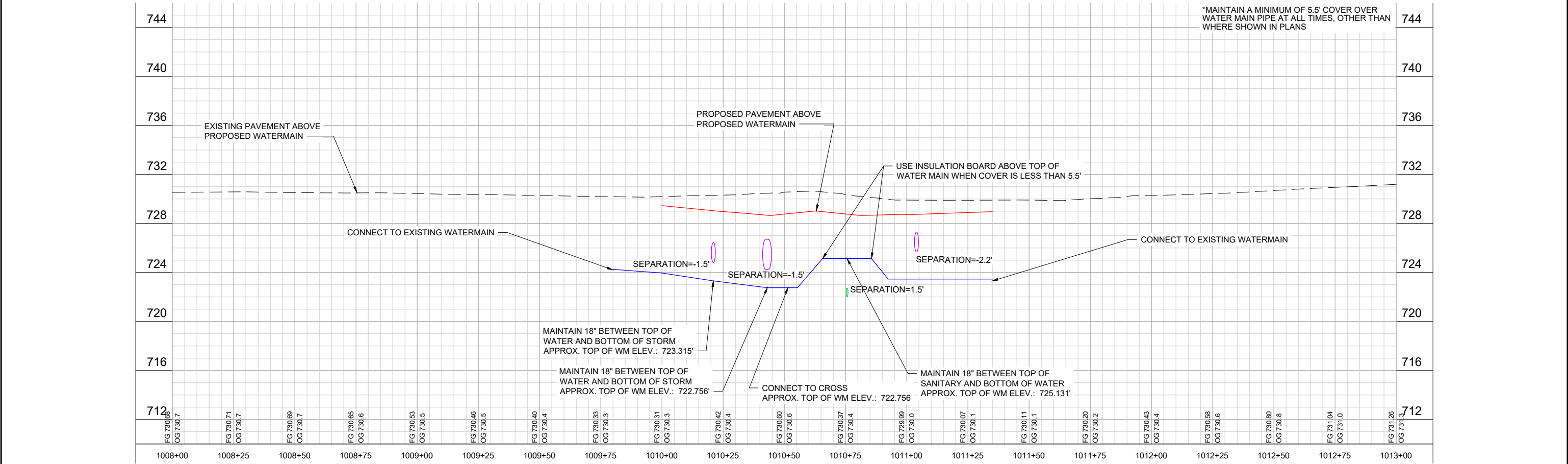
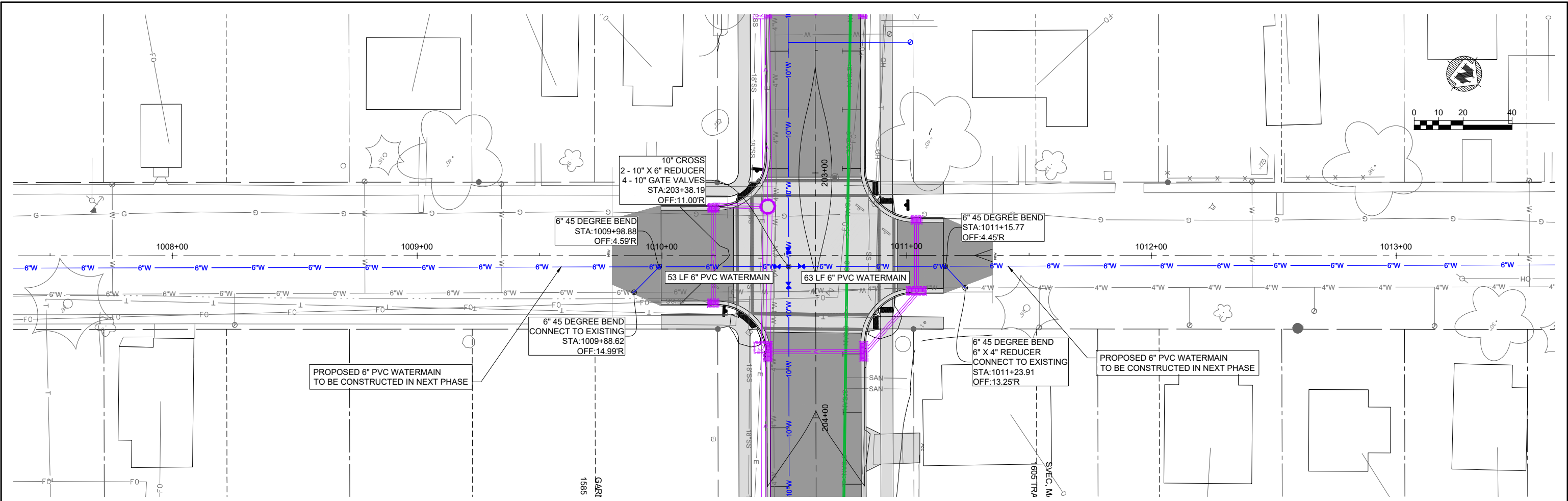

PROJECT DATE:	NO.	DATE	REVISION	BY:
DRAWN BY: Init	-	-	-	-
DESIGNED BY: Init	-	-	-	-
CHECKED BY: Init	-	-	-	-

PLOT DATE: ---, G:\09\09210\09210007\CADD\Construction Documents\Final Design_Phase 1\09210007 MWM\Sheets_FinalPhase1.dwg



ENGINEERING | ARCHITECTURE | SURVEYING
FUNDING | PLANNING | ENVIRONMENTAL
400 Ice Harbor Drive, Dubuque IA 52001
(563) 582-3973 www.msa-ps.com
© MSA Professional Services, Inc.

ELY DOWNTOWN RECONSTRUCTION - PHASE 1
ELY, IOWA
LINN COUNTY

WALKER STREET WATERMAIN	PROJECT NO: 09210007
	SHEET MWM.4

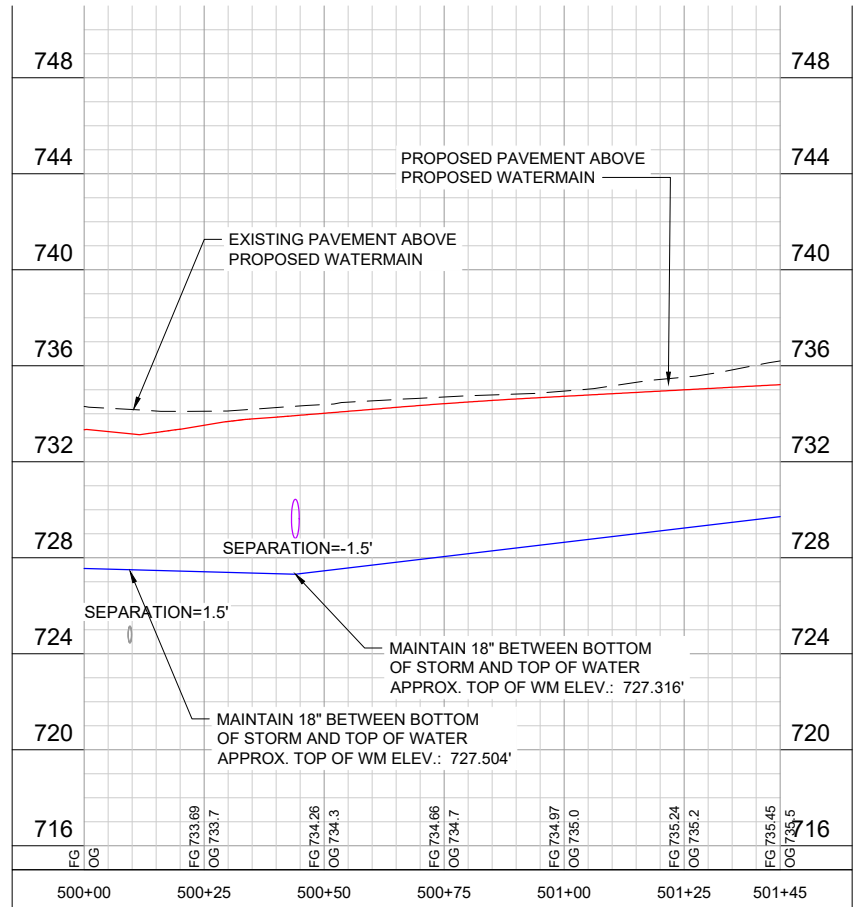
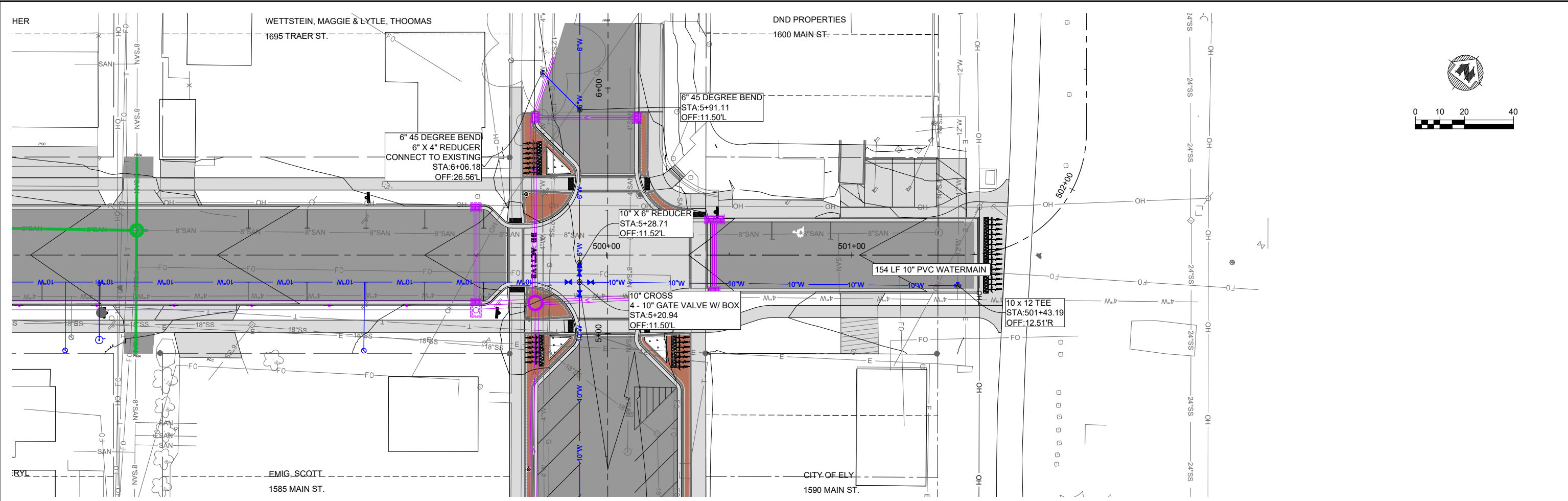

*MAINTAIN A MINIMUM OF 5.5' COVER OVER WATER MAIN PIPE AT ALL TIMES, OTHER THAN WHERE SHOWN IN PLANS

PROJECT DATE:	DRAWN BY:	NO.	DATE	REVISION	BY:
	Init	-	-	-	-
	DESIGNED BY:	Init	-	-	-
	CHECKED BY:	Init	-	-	-
PLOT DATE: ---, G\09\09210\09210007\CADD\Construction Documents\Final Design_Phase 1\09210007 MWM\Sheets_FinalPhase1.dwg					



ENGINEERING | ARCHITECTURE | SURVEYING
FUNDING | PLANNING | ENVIRONMENTAL
400 Ice Harbor Drive, Dubuque IA 52001
(563) 582-3973 www.msa-ps.com
© MSA Professional Services, Inc.

ELY DOWNTOWN RECONSTRUCTION - PHASE 1

ELY, IOWA
LINN COUNTY

NEW STREET WATERMAIN		PROJECT NO: 09210007
		SHEET MWM.5

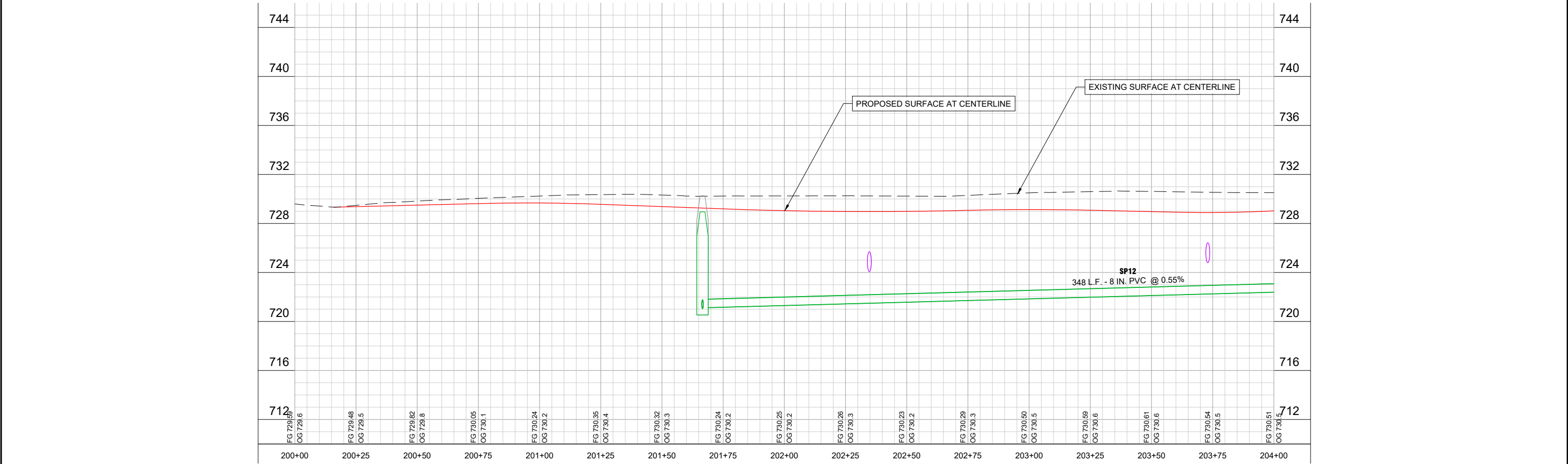
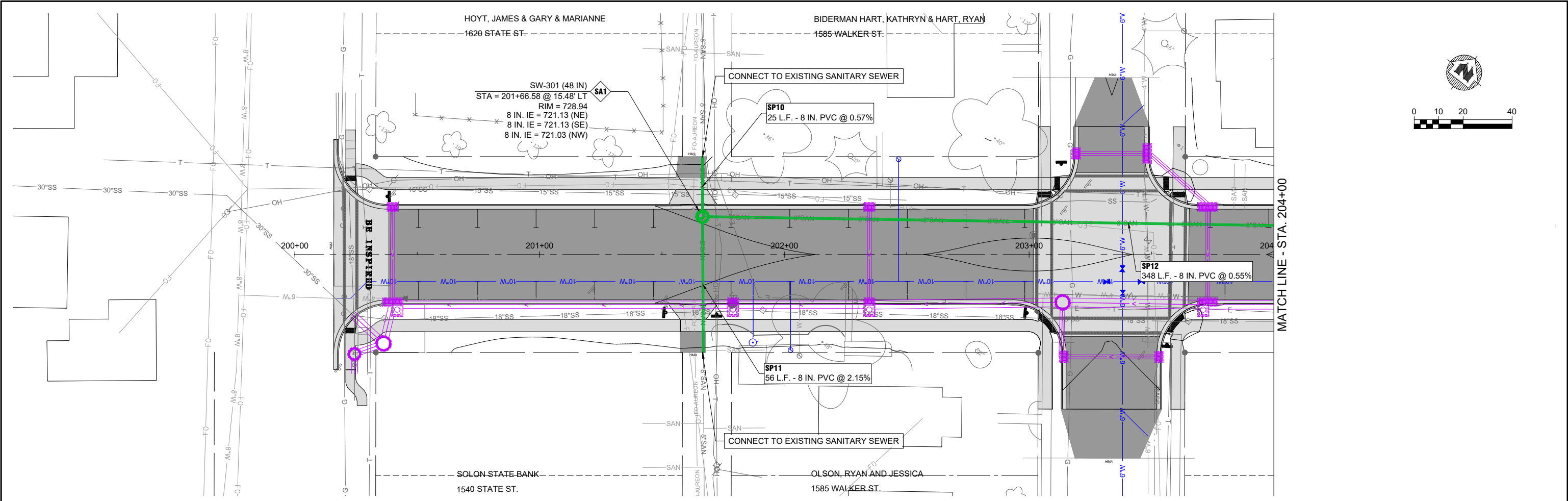

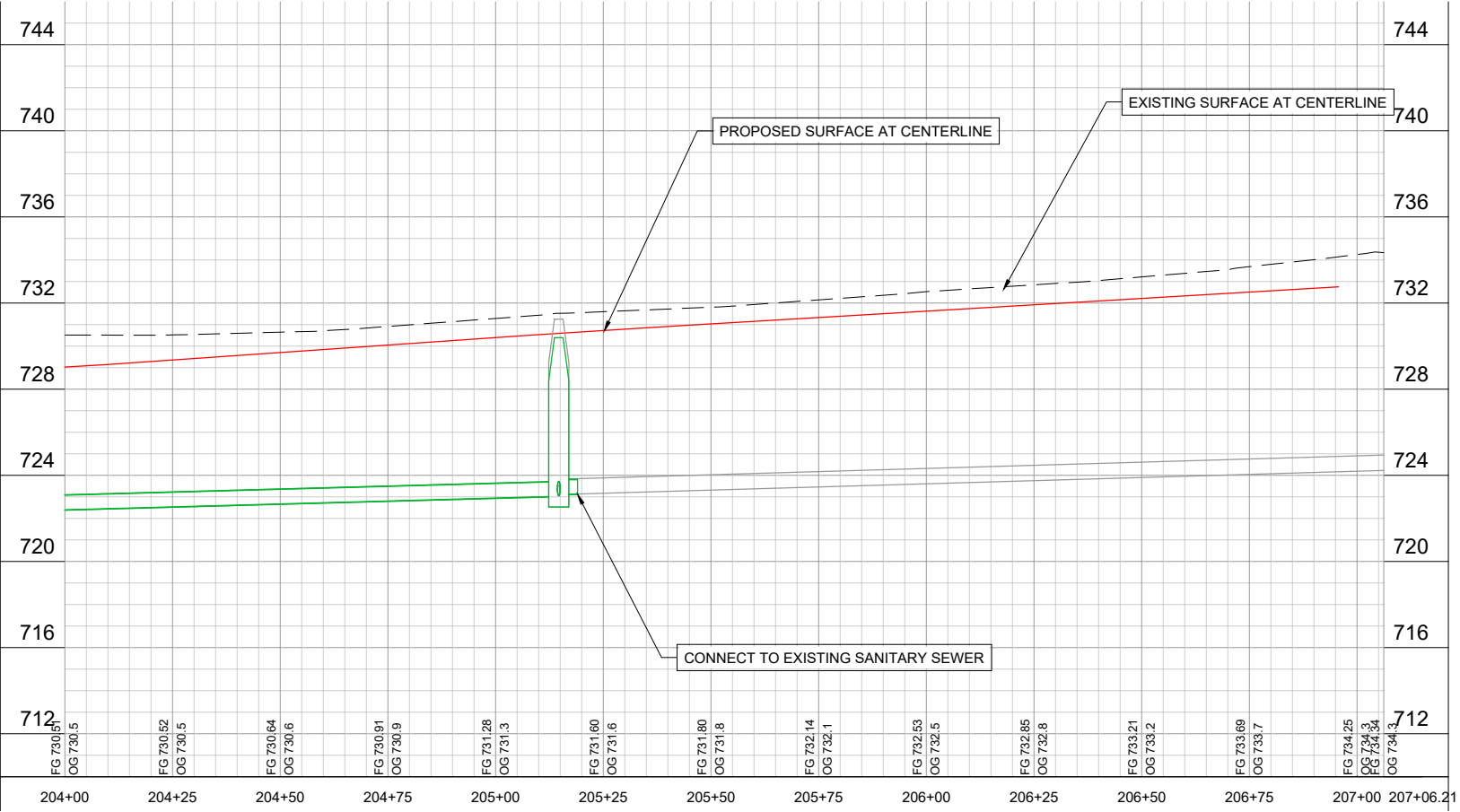
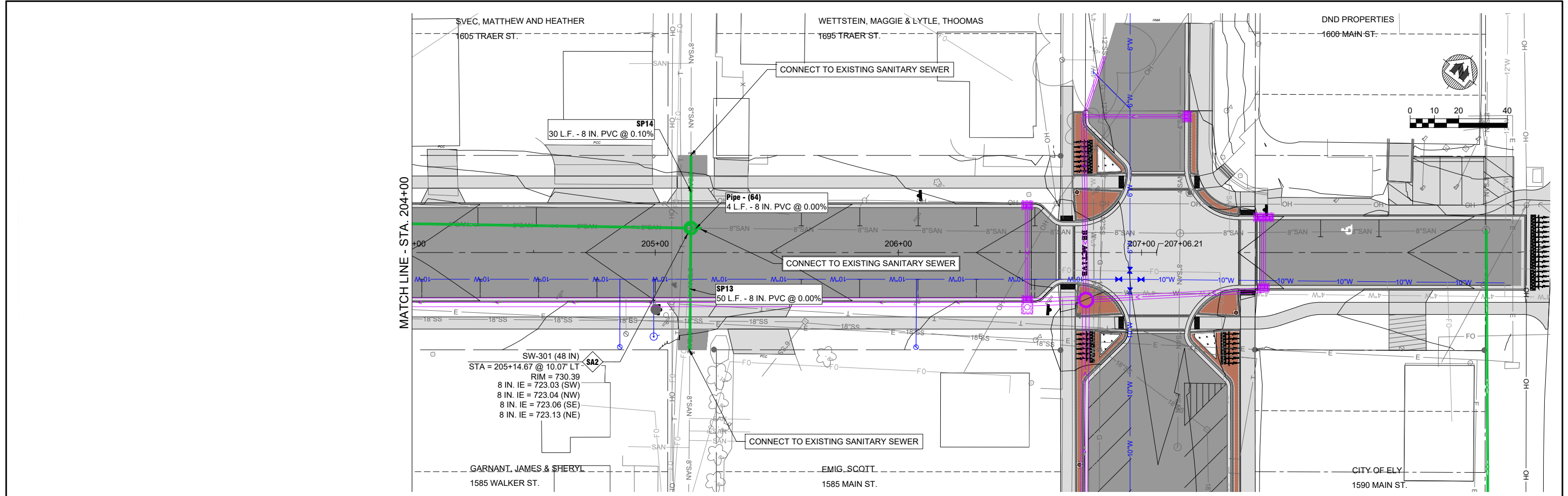

PROJECT DATE:	DRAWN BY:	NO.	DATE	REVISION	BY:
	Init	-	-	-	-
	DESIGNED BY:	Init	-	-	-
	CHECKED BY:	Init	-	-	-
PLOT DATE: ---, G:\09\09210\09210007\CADD\Construction Documents\Final Design_Phase 1\09210007 MSASheets_FinalPhase1.dwg					



ENGINEERING | ARCHITECTURE | SURVEYING
FUNDING | PLANNING | ENVIRONMENTAL
400 Ice Harbor Drive, Dubuque IA 52001
(563) 582-3973 www.msa-ps.com
© MSA Professional Services, Inc.

ELY DOWNTOWN RECONSTRUCTION - PHASE 1
ELY, IOWA
LINN COUNTY

TRAER STREET SANITARY SEWER

PROJECT NO.: 09210007
SHEET: MSA.2

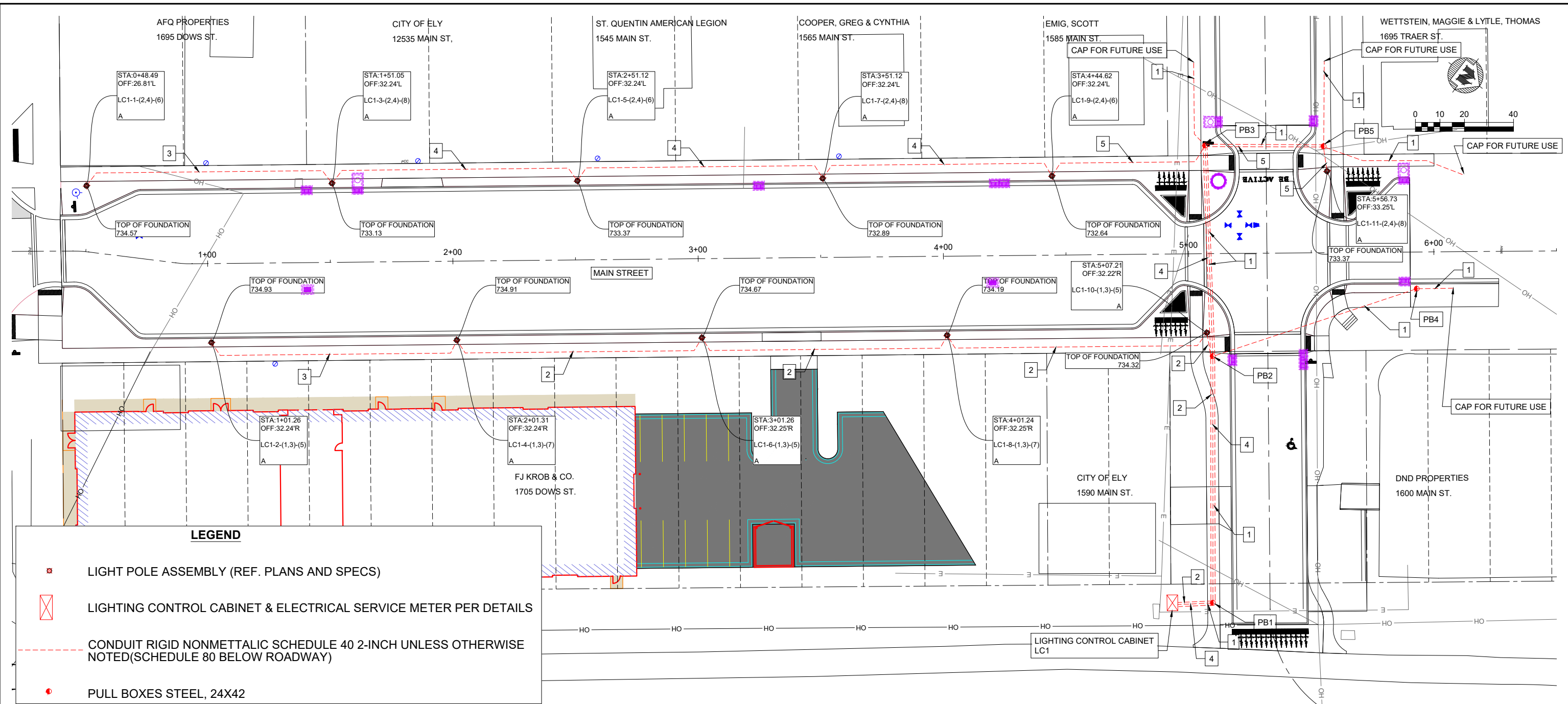

LEGEND

- LIGHT POLE ASSEMBLY (REF. PLANS AND SPECS)
- LIGHTING CONTROL CABINET & ELECTRICAL SERVICE METER PER DETAILS
- CONDUIT RIGID NONMETALLIC SCHEDULE 40 2-INCH UNLESS OTHERWISE NOTED(SCHEDULE 80 BELOW ROADWAY)
- PULL BOXES STEEL, 24X42

CONDUIT QUANTITY/SIZE

PHASE CONDUCTOR QUANTITY/SIZE (AWG)/CIRCUIT

EQUIPMENT GROUNDING CONDUCTOR QUANTITY/SIZE (AWG)

CONDUIT QUANTITY/SIZE	PHASE CONDUCTOR QUANTITY/SIZE (AWG)/CIRCUIT	EQUIPMENT GROUNDING CONDUCTOR QUANTITY/SIZE (AWG)
1 EMPTY 2"	1 1 1	1 1 1
	LIGHTING	FEST REC
		GROUND

LOCATION (TO CENTER OF POLE)

LIGHTING CONTROL CABINET DESIGNATION

POLE NUMBER

LIGHT POLE ASSEMBLY TYPE, PER SPEC.

STA: XX+XX.XX
OFF: XX.XX' R/L

X-X-(X,X)-(X)

X

FESTOON RECEPTACLE (ALTERNATING CIRCUITS SHARING A NEUTRAL)

1

CONDUIT QUANTITY/SIZE	PHASE CONDUCTOR QUANTITY/SIZE (AWG)/CIRCUIT	EQUIPMENT GROUNDING CONDUCTOR QUANTITY/SIZE (AWG)
1 EMPTY 2"	0 0 0	0 0 0
	LIGHTING	FEST REC
		GROUND

2

CONDUIT QUANTITY/SIZE	PHASE CONDUCTOR QUANTITY/SIZE (AWG)/CIRCUIT	EQUIPMENT GROUNDING CONDUCTOR QUANTITY/SIZE (AWG)
1 2"	2 12	3 8
	LIGHTING	FEST REC
		GROUND

3

CONDUIT QUANTITY/SIZE	PHASE CONDUCTOR QUANTITY/SIZE (AWG)/CIRCUIT	EQUIPMENT GROUNDING CONDUCTOR QUANTITY/SIZE (AWG)
1 2"	2 12	2 10
	LIGHTING	FEST REC
		GROUND

4

CONDUIT QUANTITY/SIZE	PHASE CONDUCTOR QUANTITY/SIZE (AWG)/CIRCUIT	EQUIPMENT GROUNDING CONDUCTOR QUANTITY/SIZE (AWG)
1 2"	2 12	3 6
	LIGHTING	FEST REC
		GROUND

5

CONDUIT QUANTITY/SIZE	PHASE CONDUCTOR QUANTITY/SIZE (AWG)/CIRCUIT	EQUIPMENT GROUNDING CONDUCTOR QUANTITY/SIZE (AWG)
1 2"	4 12	3 10
	LIGHTING	FEST REC
		GROUND

PROJECT DATE: .	DRAWN BY: Init	NO.	DATE	REVISION	BY:
	DESIGNED BY: Init				
	CHECKED BY: Init				
PLOT DATE: ---, G:\09\09210\09210007\CADD\Construction Documents\Final Design_Phase 1\09210007 PSheets_FinalPhase1.dwg					

ENGINEERING | ARCHITECTURE | SURVEYING
FUNDING | PLANNING | ENVIRONMENTAL
400 Ice Harbor Drive, Dubuque IA 52001
(563) 582-3973 www.msa-ps.com
© MSA Professional Services, Inc.

ELY DOWNTOWN RECONSTRUCTION - PHASE 1

ELY, IOWA

LINN COUNTY

MAIN STREET LIGHTING

PROJECT NO:
09210007

SHEET
P.1

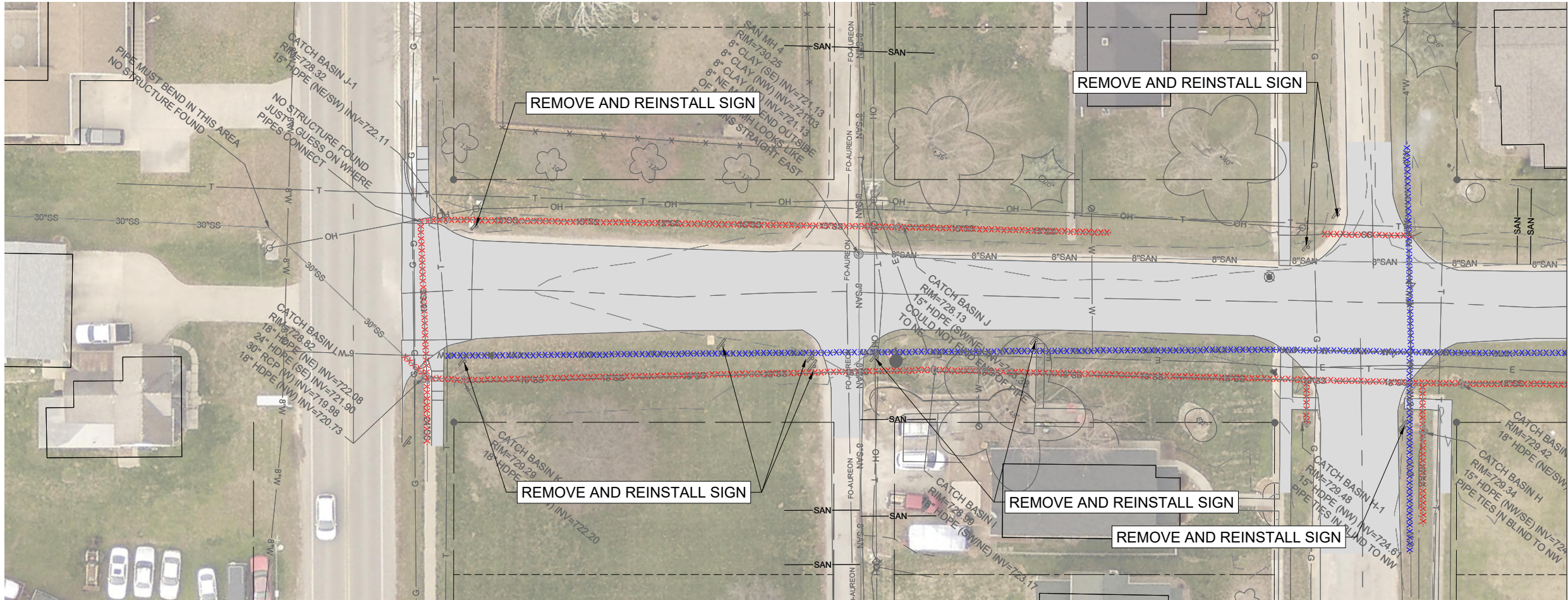

MATCH LINE - STA. 0+00

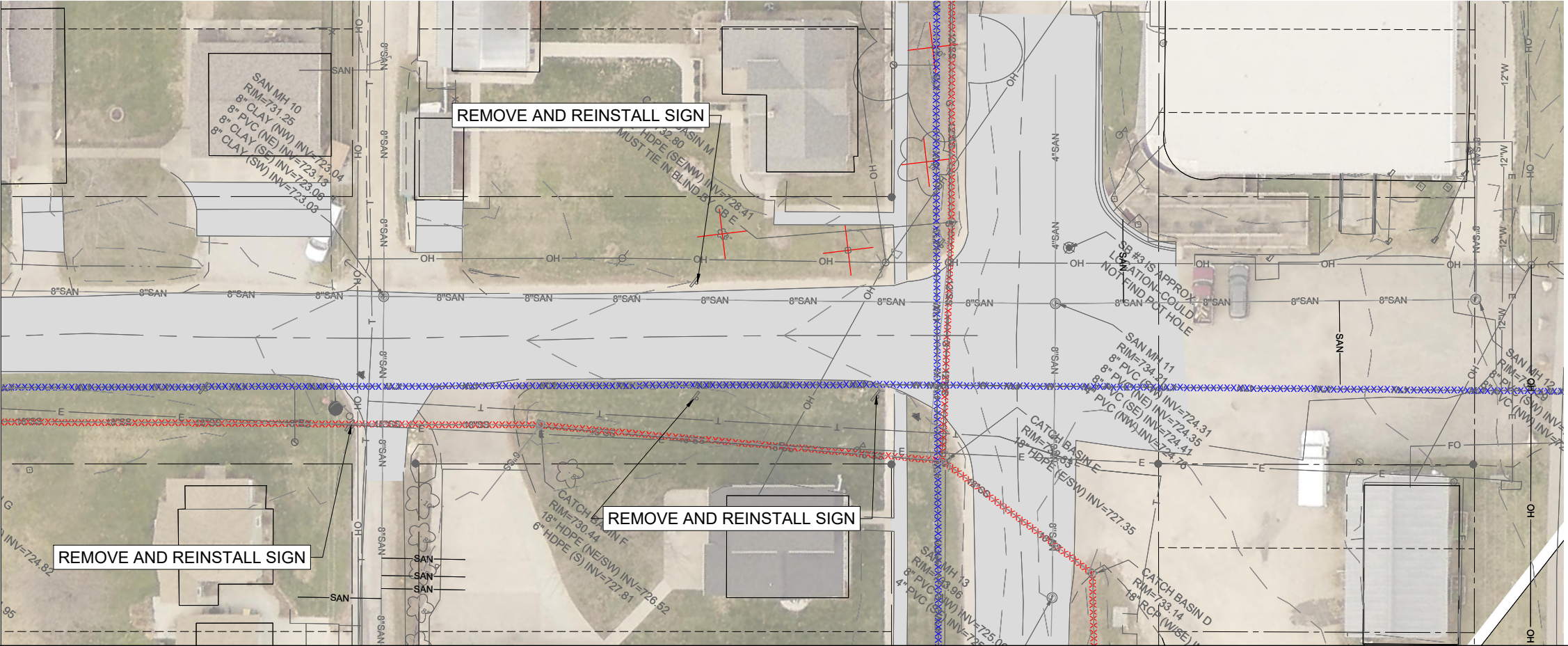

STORM SEWER REMOVAL	XXXXXXXXXXXX
WATER MAIN ABANDONMENT	XXXXXXXXXXXX
PAVEMENT REMOVAL	
TREE REMOVAL	X

PROJECT DATE:	DRAWN BY:	NO.	DATE	REVISION	BY:
	Init	-	-		-
	DESIGNED BY:	Init	-		-
	CHECKED BY:	Init	-		-
PLOT DATE: 1/11/2024 4:52 PM, G:\09\09210\09210007\CADD\C3D\Final Design_Phase 1\09210007 Removals\Linework_FinalPhase1.dwg					



ENGINEERING | ARCHITECTURE | SURVEYING
FUNDING | PLANNING | ENVIRONMENTAL
400 Ice Harbor Drive, Dubuque IA 52001
(563) 582-3973 www.msa-ps.com
© MSA Professional Services, Inc.

ELY DOWNTOWN RECONSTRUCTION - PHASE 1

ELY, IOWA

LINN COUNTY

TRAER STREET REMOVALS

PROJECT NO. 09210007

SHEET R.2

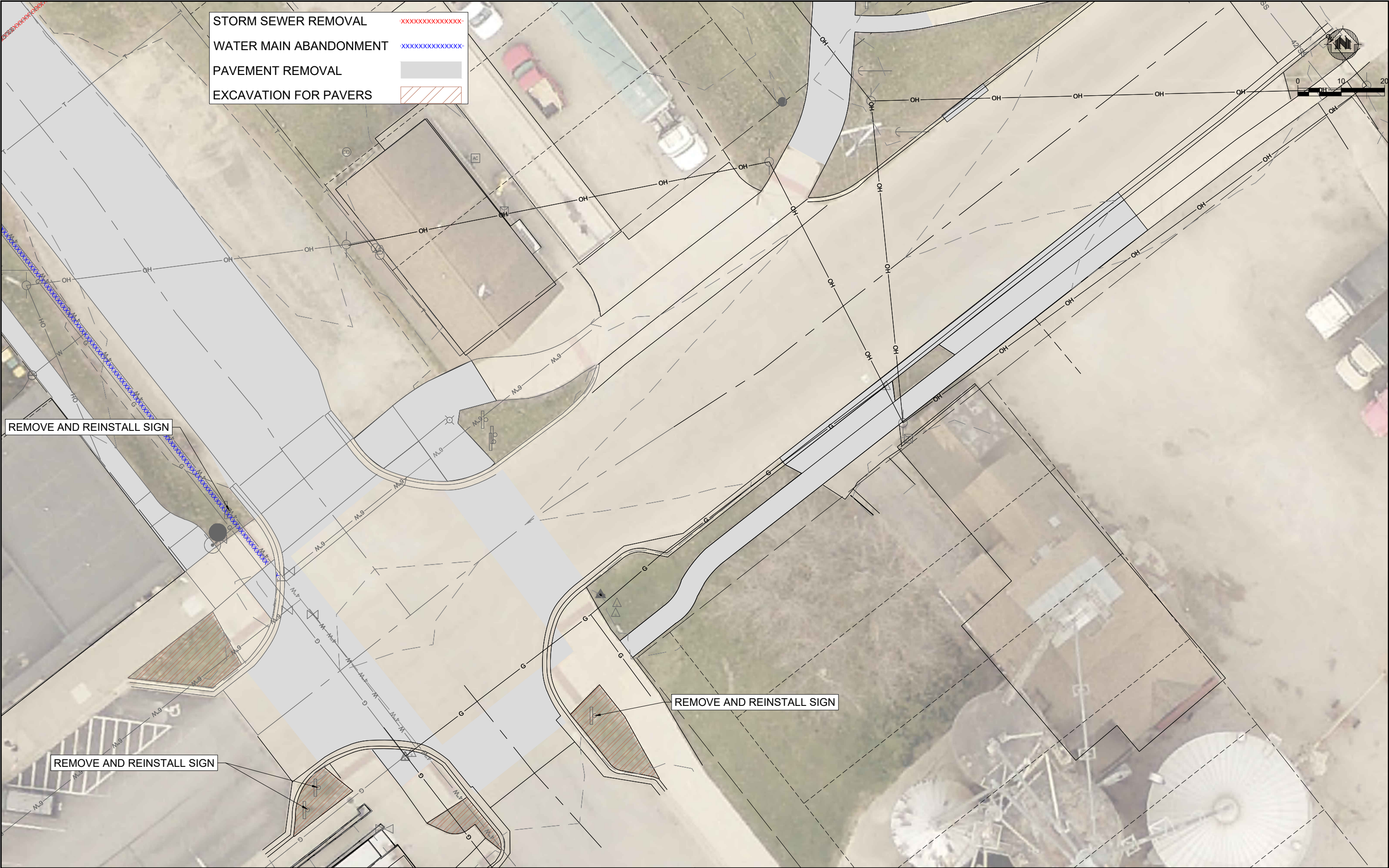

PROJECT DATE:	DRAWN BY:	NO.	DATE	REVISION	BY:
	Init	-	-		-
	DESIGNED BY:	Init	-		-
	CHECKED BY:	Init	-		-
PLOT DATE: 1/11/2024 4:53 PM, G:\09\09210\09210007\CADD\C3D\Final Design_Phase 1\09210007 RemovalsLinework_FinalPhase1.dwg					



ENGINEERING | ARCHITECTURE | SURVEYING
FUNDING | PLANNING | ENVIRONMENTAL
400 Ice Harbor Drive, Dubuque IA 52001
(563) 582-3973 www.msa-ps.com
© MSA Professional Services, Inc.

ELY DOWNTOWN RECONSTRUCTION - PHASE 1
ELY, IOWA
LINN COUNTY

DOWS STREET REMOVALS

PROJECT NO:
09210007

SHEET
R.3

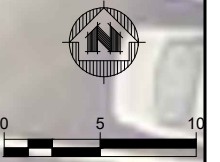
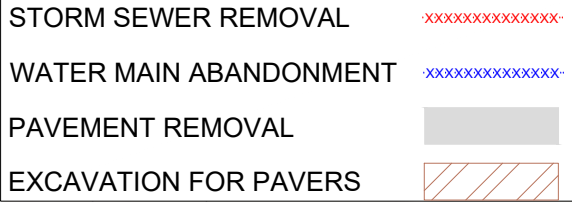

		NO.	DATE	REVISION	BY	 <div>ENGINEERING ARCHITECTURE SURVEYING FUNDING PLANNING ENVIRONMENTAL 400 Ice Harbor Drive, Dubuque IA 52001 (563) 582-3973 www.msa-ps.com <small>© MSA Professional Services, Inc.</small></div>	ELY DOWNTOWN RECONSTRUCTION - PHASE 1 ELY, IOWA LINN COUNTY	DOWS STREET REMOVALS	PROJECT NO 09210007
PROJECT DATE: .	DRAWN BY: Init	-	-	-	-				
	DESIGNED BY: Init	-	-	-	-				
	CHECKED BY: Init	-	-	-	-				
PLOT DATE: 1/11/2024 4:54 PM, G:\09\09210\09210007\CADD\C3D\Final Design_Phase 1\09210007 Removals\Inework_FinalPhase1.dwg									
								SHEET R.5	

CONTROLS

1. PRIOR TO BEGINNING GRADING, EXCAVATION, OR CLEARING AND GRUBBING OPERATIONS, SILT FENCE OR FILTER SOCKS AND INLET PROTECTION SHALL BE PLACED ALONG THE PERIMETER OF ALL AREAS TO BE DISTURBED AT ANY LOCATION WHERE RUNOFF CAN MOVE OFFSITE AND INTO INLETS.
2. VEGETATION IN AREAS NOT INCLUDED IN THE CONSTRUCTION AREA SHALL BE PRESERVED.
3. AS AREAS REACH THEIR FINAL GRADE, THE LOCATION OF EROSION CONTROLS MAY NEED TO BE CHANGED OR ADDITIONAL CONTROLS MAY NEED TO BE PLACED.
4. OFF-SITE VEHICLE TRACKING OF SEDIMENTS SHALL BE MINIMIZED. ROADWAYS ADJACENT TO THE PROJECT SITE SHALL BE CLEANED OF SEDIMENT DAILY.
5. STABILIZATION PRACTICES, INCLUDING TEMPORARY OR PERMANENT SEEDING AND/OR MULCHING SHALL BE INITIATED ON ALL DISTURBED AREAS IMMEDIATELY WHENEVER CLEARING, GRADING, EXCAVATING OR OTHER EARTH DISTURBING ACTIVITIES HAVE PERMANENTLY CEASED ON ANY PORTION OF THE SITE AND WILL NOT RESUME FOR A PERIOD EXCEEDING 14 CALENDAR DAYS.
6. CONTRACTOR DISPOSAL OF UNUSED CONSTRUCTION MATERIALS AND CONSTRUCTION MATERIAL WASTES SHALL COMPLY WITH APPLICABLE STATE AND LOCAL WASTE DISPOSAL, SANITARY SEWER, AND SEPTIC SYSTEM REGULATIONS.
7. STOCKPILE AREAS WHICH REMAIN FOR MORE THAN 7 DAYS SHALL BE SEEDED, MULCHED, AND ENCLOSED BY SILT FENCE.
8. DUST CONTROL MEASURES SHALL BE EMPLOYED IF DUST IS CREATED AND THERE IS POTENTIAL FOR AIR AND/OR WATER POLLUTION FROM DUST TRANSPORTED BY WINDS. DUST CONTROL MEASURES SUCH AS SPRINKLING/IRRIGATION, MULCHING, OR OTHER APPROPRIATE MEASURES SHALL BE EMPLOYED AS NECESSARY.
9. THE CONTRACTOR SHALL PLACE ANY OTHER CONTROLS CONSISTENT WITH CURRENT BMPs AS DEEMED NECESSARY TO CONTROL RUNOFF FROM EXPOSED SITES.
10. CONTRACTOR MAY LOCATE A PORTABLE REST ROOM FACILITY ONSITE IN A LOCATION WHERE CONTACT WITH STORM WATER DISCHARGE IS MINIMIZED. WASTES SHALL BE COLLECTED AND DISPOSED OF IN COMPLIANCE WITH LOCAL AND STATE REGULATIONS.

INSPECTIONS

1. QUALIFIED PERSONNEL (PROVIDED BY THE DISCHARGER) SHALL INSPECT DISTURBED AREAS OF THE CONSTRUCTION SITE THAT HAVE NOT BEEN STABILIZED WITH PERENNIAL VEGETATIVE COVER OF SUFFICIENT DENSITY TO PRECLUDE EROSION AT LEAST ONCE EVERY SEVEN CALENDER DAYS.
2. DISTURBED AREAS AND AREAS USED FOR STORAGE OF MATERIALS SHALL BE INSPECTED FOR EVIDENCE OF POLLUTANTS ENTERING THE DRAINAGE SYSTEM. EROSION AND SEDIMENT CONTROL MEASURES SHALL BE OBSERVED TO ENSURE THAT THEY ARE OPEATING CORRECTLY. LOCATIONS WHERE VEHICLES ENTER OR EXIT THE SITE SHALL BE INSPECTED FOR OFFSITE SEDIMENT TRACKING. DISCHARGE LOCATIONS SHALL BE INSPECTED TO ASCERTAIN WHETHER EROSION CONTROL MEASURES ARE EFFECTIVE IN PREVENTING SIGNIFICANT IMPACTS TO RECEIVING WATERS.
3. THE CONTRACTOR SHALL IMMEDIATELY BEGIN CORRECTIVE ACTION ON ALL DEFICIENCIES FOUND.
4. THIS INSPECTION MAY REQUIRE REVISIONS TO THE DESCRIPTION OF POTENTIAL POLLUTANT SOURCES AND POLLUTION PREVENTION MEASURES IDENTIFIED IN THE PLAN. THE CONTRACTOR SHALL IMPLEMENT ALL REVISIONS TO THE PLAN DEEMED NECESSARY AND COMPLETE SUCH CHANGES TO THE PLAN WITHIN 7 CALENDAR DAYS OF THE INSPECTION.
5. CONTRACTOR IS RESPONSIBLE TO MAINTAIN WEEKLY INSPECTION REPORTS FOR THE PROJECT. WEEKLY REPORTS NEED TO BE SIGNED BY A CERTIFIED EROSION CONTROL TECHNICIAN. THE WRITTEN REPORT SHALL SUMMARIZE THE SCOPE OF THE INSPECTION, THE NAMES AND QUALIFICATIONS OF THE INSPECTORS, THE DATE, AND THE OBSERVATIONS MADE AND ACTIONS TAKEN SHALL BE MADE AND RETAINED AS PART OF THE SWPPP. THE REPORT SHALL BE SIGNED IN ACCORDANCE WITH PART VI.G OF THE PERMIT.

CONSTRUCTION SEQUENCE

1. INSTALL TRACKING PAD AND PLACING EROSION CONTROL.
2. GRADE SITE. AS SITE BROUGHT TO FINAL GRADE AS SLOPES SHALL BE STABILIZED WITH APPROPRIATE CONTROL MEASURES.
3. PROTECT STORM SEWER ACCORDINGLY.
4. SEED AND MULCH SITE. ONCE STABILIZED WITH A FULL CATCH OF GRASS, REMOVE PERIMETER SILT FENCE.
5. REMOVE REMAINING CONSTRUCTION DEBRIS AND TEMPORARY EROSION CONTROL MEASURES FROM SITE.

KEEPING PLANS CURRENT

THIS SWPPP WAS PREPARED PRIOR TO THE COMMENCEMENT OF SOIL DISTURBING ACTIVITIES. THE PERMITTEE SHALL AMEND THE PLAN WHENEVER THERE IS A CHANGE IN DESIGN, CONSTRUCTION, OPERATION, OR MAINTENANCE, WHICH HAS SIGNIFICANT EFFECT ON THE POTENTIAL DISCHARGE OF POLLUTANTS TO THE WATERS OF THE UNITED STATES AND WHICH HAS NOT BEEN ADDRESSED IN THE PLAN OR IF THE SWPPP PROVES TO BE INEFFECTIVE. SEE PART VI.C OF THE PERMIT FOR COMPLETE REQUIREMENTS REGARDING UPDATING OF THE SWPPP.

ALL CONTRACTORS/SUBCONTRACTORS SHALL CONDUCT THEIR OPERATIONS IN A MANNER THAT MINIMIZES EROSION AND PREVENTS SEDIMENT FROM LEAVING THE PROJECT SITE. THE PRIME CONTRACTOR SHALL BE RESPONSIBLE FOR COMPLIANCE AND INSTALLATION OF THE EROSION CONTROL PLAN (ECP) FOR THEIR ENTIRE CONTRACT. THIS RESPONSIBILITY SHALL BE FURTHER SHARED WITH SUBCONTRACTORS WHOSE WORK IS A SOURCE OF POTENTIAL POLLUTION AS DEFINED IN THIS ECP.

NON-STORM WATER DISCHARGES

NON-STORM DISCHARGES MAY OCCUR FROM SUBSURFACE DRAINS, WATER LINE FLUSHING, GROUNDWATER DE-WATERING, VEHICLE WASHING, AND SPRINGS. DISCHARGES SHALL BE DIRECTED TO A STABILIZED AREA OR TO APPROPRIATE CONTROL MEASURES PRIOR TO DISCHARGING OFFSITE.

SITE DESCRIPTION

THE STORM WATER POLLUTION PREVENTION PLAN (SWPPP) IS FOR CONSTRUCTION ACTIVITIES ASSOCIATED WITH GRADING AND UTILITY INSTALLATION FOR THE ELY DOWNTOWN PHASE 1 PROJECT LOCATED IN PUTNAM TOWNSHIP, NE 1/4, SECTION 31, T82N, R6W ELY, LINN COUNTY, IOWA.

THE EROSION CONTROL PLAN COVERS APPROXIMATELY 1.00 ACRES.

THE EROSION CONTROL PLAN IS LOCATED PRIMARILY IN SOILS AND SUB-SOILS CONSISTING OF WAUKEE LOAMS AND ELY SILTY CLAY LOAMS. THE ESTIMATED RUNOFF COEFFICIENT (C) FOR THE SITE AFTER COMPLETION WILL BE 0.46.

REFER TO THIS SHEET, SHEET RR.1-RR.2, AND SUDAS STANDARD ROAD PLANS FOR CONTROL DETAILS AND SITE MAP INDICATING PATTERNS, TYPICAL SLOPES, AREAS OF DISTURBANCE, MAJOR STRUCTURAL, AND NONSTRUCTURAL CONTROLS, ETC.

RUNOFF FROM THIS SITE WILL BE DISCHARGED TO HOOSIER CREEK TO CORALVILLE LAKE.

NOTICE OF DISCONTINUATION

WITHIN 30 DAYS AFTER FINAL STABILIZATION, THE OPERATOR OR OWNER OF THE FACILITY SHALL SUBMIT A NOTICE OF DISCONTINUATION TO THE IOWA DEPARTMENT OF NATURAL RESOURCES.

I CERTIFY UNDER PENALTY OF LAW THAT I UNDERSTAND THE TERMS AND CONDITIONS OF THE GENERAL NATIONAL POLLUTANT DISCHARGE ELIMINATION SYSTEM (NPDES) PERMIT THAT AUTHORIZES THE STORM WATER DISCHARGES ASSOCIATED WITH INDUSTRIAL ACTIVITY FROM THE CONSTRUCTION SITE AS PART OF THIS CERTIFICATION. FURTHER, BY MY SIGNATURE, I UNDERSTAND THAT I AM BECOMING A CO-PERMITTEE, ALONG WITH THE OWNER(S) AND OTHER CONTRACTORS AND SUBCONTRACTORS SIGNING SUCH CERTIFICATIONS, TO THE IOWA DEPARTMENT OF NATURAL RESOURCES NPDES GENERAL PERMIT NO. 2 FOR "STORM WATER DISCHARGE ASSOCIATED WITH INDUSTRIAL ACTIVITY FOR CONSTRUCTION ACTIVITIES" AT THE IDENTIFIED SITE. AS A CO-PERMITTEE, I UNDERSTAND THAT I, AND MY COMPANY ARE LEGALLY REQUIRED UNDER THE CLEAN WATER ACT AND THE CODE OF IOWA, TO ENSURE COMPLIANCE WITH THE TERMS AND CONDITIONS OF THE STORM WATER POLLUTION PREVENTION PLAN DEVELOPED UNDER THIS NPDES PERMIT AND THE TERMS OF THIS NPDES PERMIT.

I CERTIFY UNDER PENALTY OF LAW THAT THIS DOCUMENT AND ALL ATTACHMENTS WERE PREPARED UNDER MY DIRECTION OR SUPERVISION IN ACCORDANCE WITH A SYSTEM DESIGNED TO ASSURE THAT QUALIFIED PERSONNEL PROPERLY GATHERED AND EVALUATED THE INFORMATION SUBMITTED, BASED ON MY INQUIRY OF THE PERSON OR PERSONS WHO MANAGE THE SYSTEM, OR THOSE PERSONS DIRECTLY RESPONSIBLE FOR GATHERING THE INFORMATION, THE INFORMATION SUBMITTED IS, TO THE BEST OF MY KNOWLEDGE AND BELIEF, TRUE AND ACCURATE.

THIS CERTIFICATION MUST INCLUDE THE NAME AND TITLE OF THE PERSON PROVIDING THE SIGNATURE; THE NAME, ADDRESS AND TELEPHONE NUMBER OF THE CONTRACTING FIRM; THE ADDRESS (OR OTHER IDENTIFYING DESCRIPTION OF THE SITE; AND THE DATE THE CERTIFICATION IS MADE.

CONTRACTOR CERTIFICATION

ADDRESS OF SITE:_____

CONTRACTOR_____

SIGNATURE_____DATE_____

TITLE_____

ADDRESS_____

TELEPHONE_____

SUBCONTRACTORS CERTIFICATION

COMPANYSIGNATUREDATE

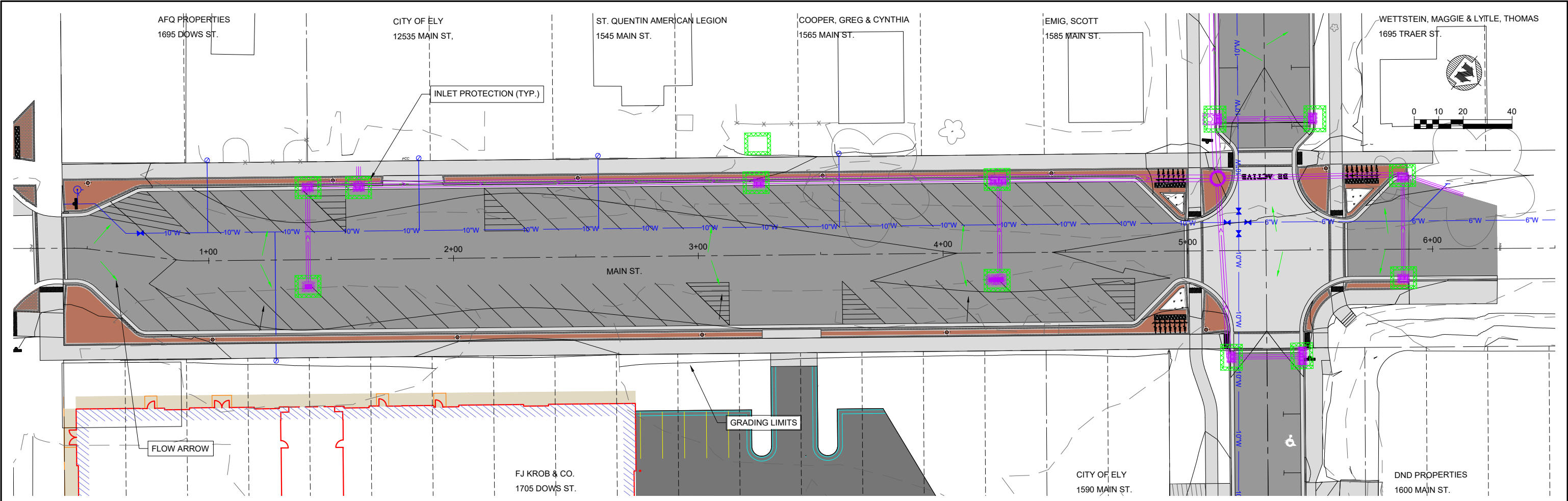

PROJECT DATE:	DRAWN BY:	NO.	DATE	REVISION	BY:
	Init	-	-	-	-
	DESIGNED BY:	Init	-	-	-
	CHECKED BY:	Init	-	-	-
PLOT DATE: ---, G:\09\09210\09210007\CADD\Construction Documents\Final Design_Phase 1\09210007 RRSheets_FinalPhase1.dwg					



ENGINEERING | ARCHITECTURE | SURVEYING
FUNDING | PLANNING | ENVIRONMENTAL
400 Ice Harbor Drive, Dubuque IA 52001
(563) 582-3973 www.msa-ps.com
© MSA Professional Services, Inc.

ELY DOWNTOWN RECONSTRUCTION - PHASE 1
ELY, IOWA
LINN COUNTY

MAIN STREET EROSION CONTROL

PROJECT NO:
09210007
SHEET
RR.2

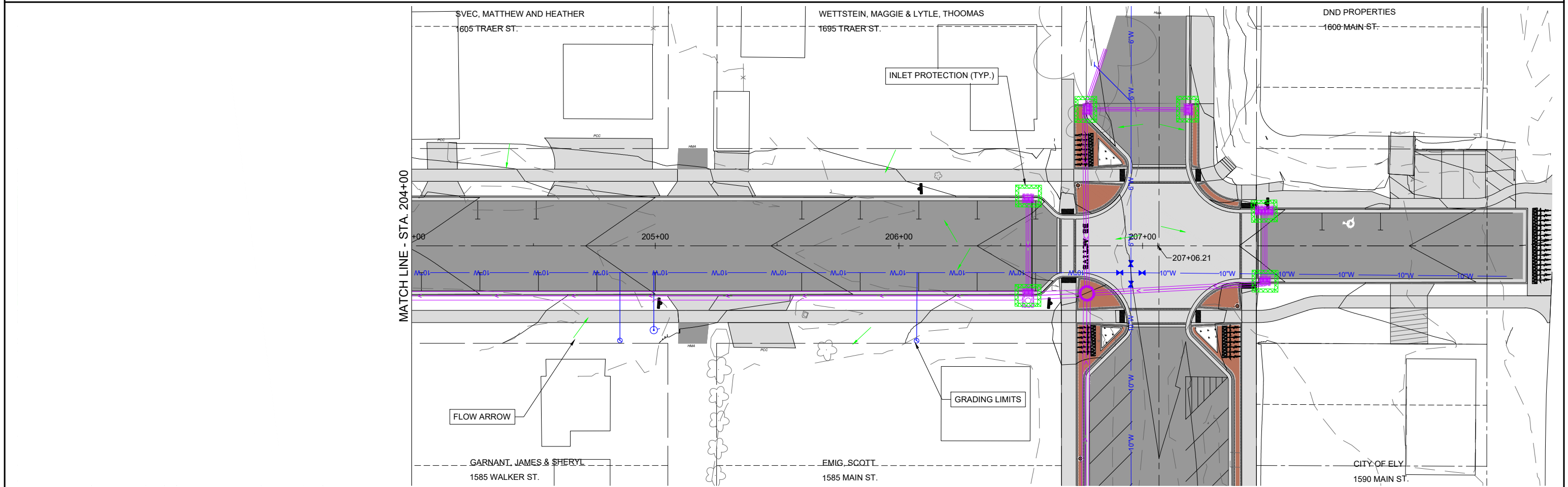
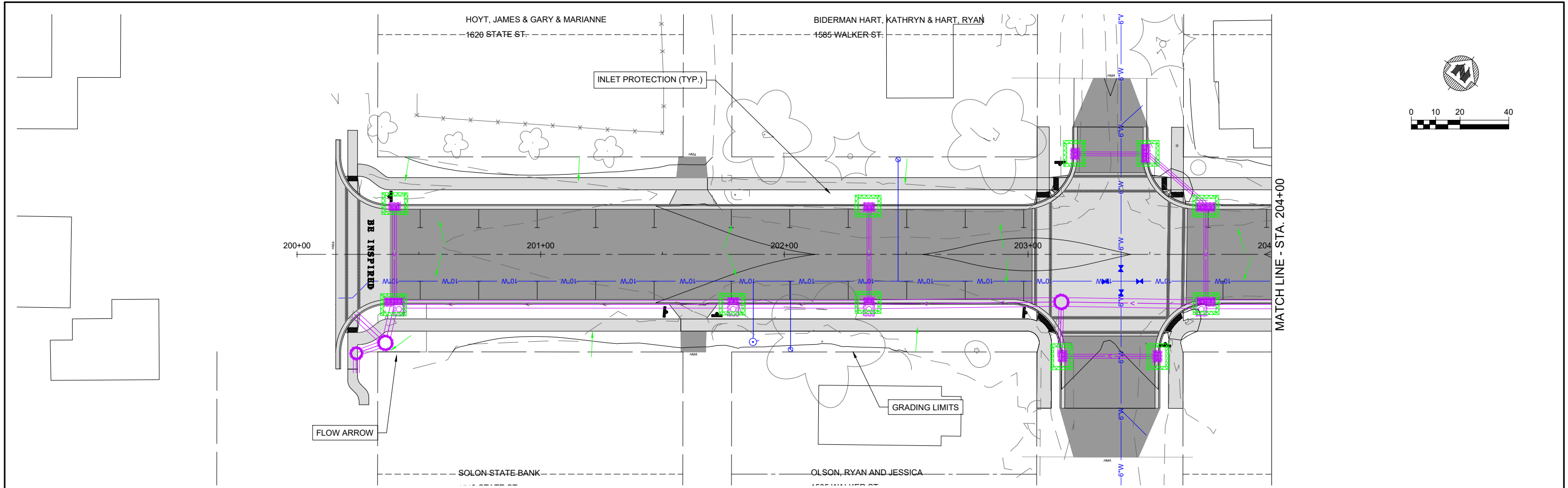

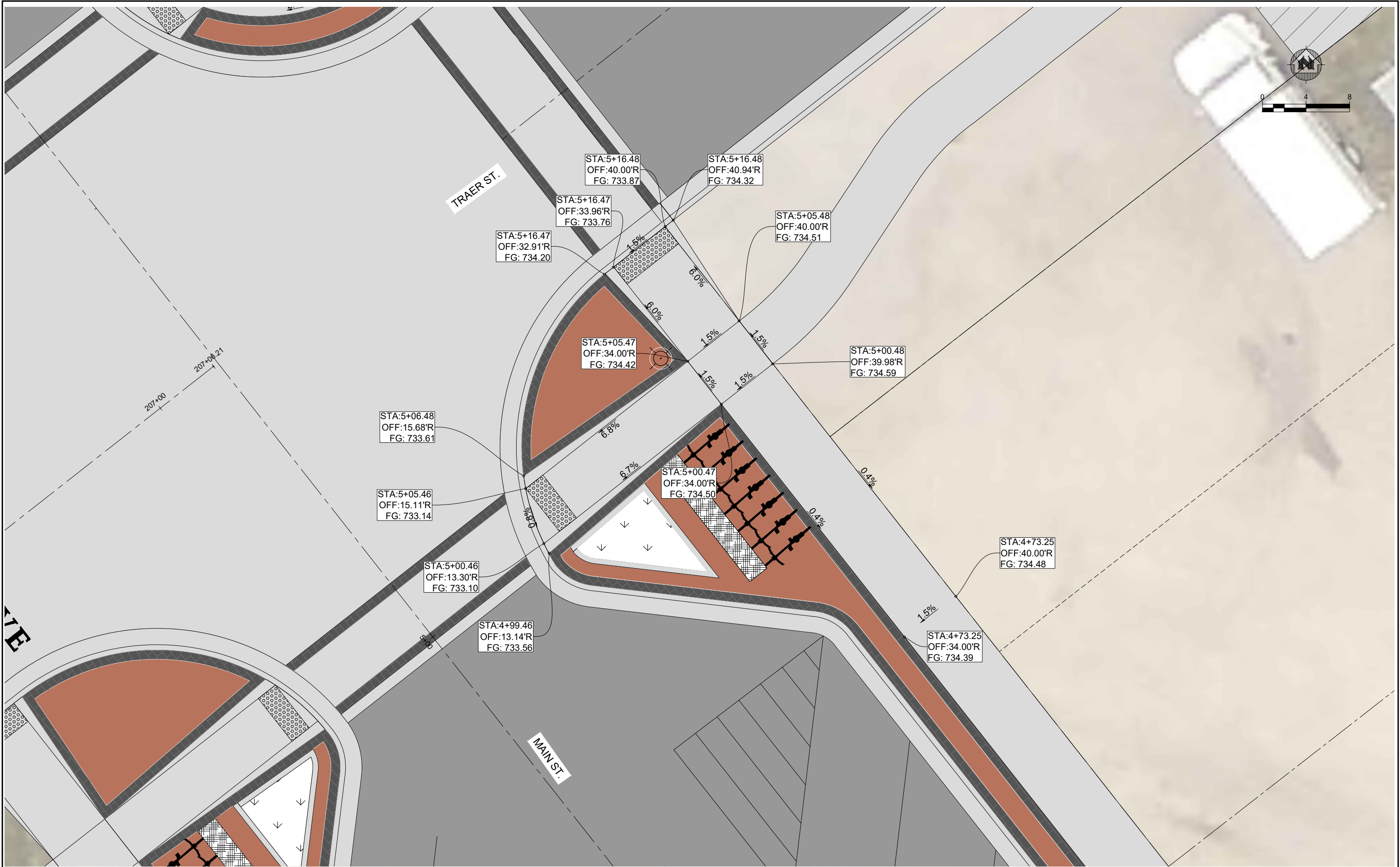

PROJECT DATE:	DRAWN BY:	NO.	DATE	REVISION	BY:
	Init	-	-		-
	DESIGNED BY:	Init	-		-
	CHECKED BY:	Init	-		-
PLOT DATE: ---, G:\09\09210\09210007\CADD\Construction Documents\Final Design_Phase 1\09210007 SSheets_FinalPhase1.dwg					



ENGINEERING | ARCHITECTURE | SURVEYING
FUNDING | PLANNING | ENVIRONMENTAL
400 Ice Harbor Drive, Dubuque IA 52001
(563) 582-3973 www.msa-ps.com
© MSA Professional Services, Inc.

ELY DOWNTOWN RECONSTRUCTION - PHASE 1
ELY, IOWA
LINN COUNTY

SIDEWALK SHEETS

PROJECT NO: 09210007
SHEET S.1

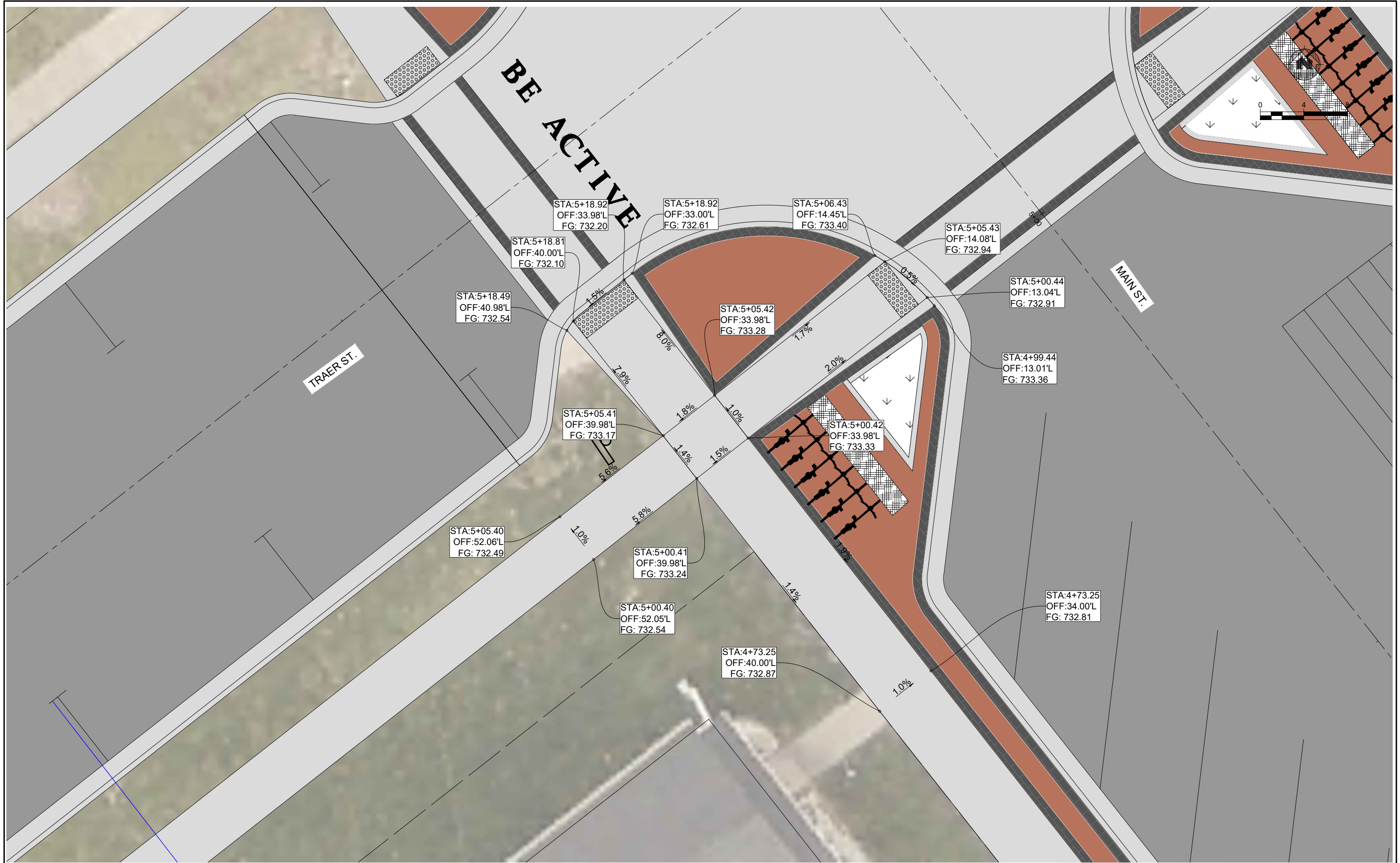

PROJECT DATE:	DRAWN BY:	NO.	DATE	REVISION	BY:
	Init	-	-	-	-
	DESIGNED BY:	Init	-	-	-
	CHECKED BY:	Init	-	-	-
PLOT DATE: ---, G:\09\09210\09210007\CADD\Construction Documents\Final Design_Phase 1\09210007 SSheets_FinalPhase1.dwg					



ENGINEERING | ARCHITECTURE | SURVEYING
FUNDING | PLANNING | ENVIRONMENTAL
400 Ice Harbor Drive, Dubuque IA 52001
(563) 582-3973 www.msa-ps.com
© MSA Professional Services, Inc.

ELY DOWNTOWN RECONSTRUCTION - PHASE 1

ELY, IOWA

LINN COUNTY

SIDEWALK SHEETS

PROJECT NO:
09210007

SHEET
S.2

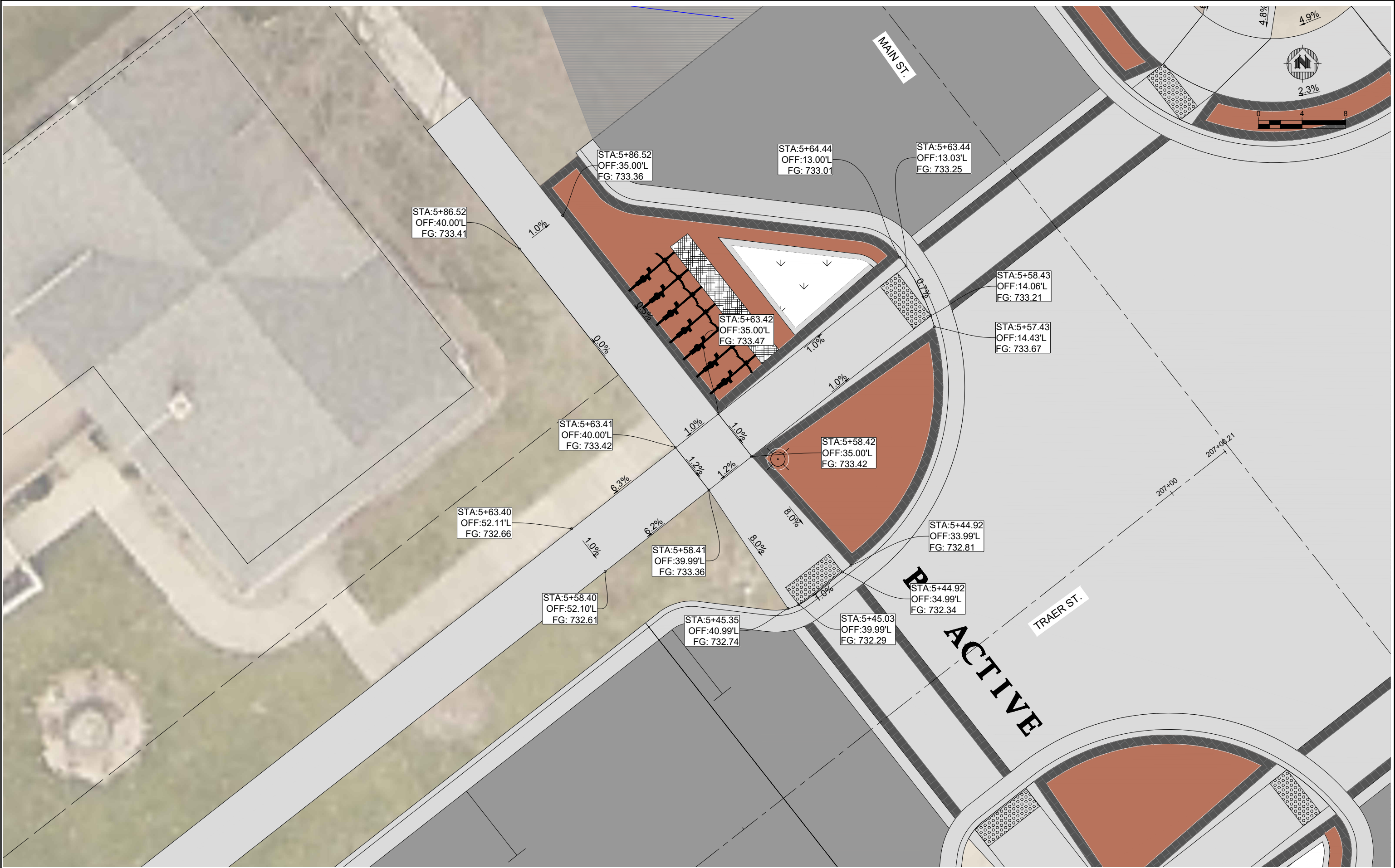

PROJECT DATE:	DRAWN BY:	NO.	DATE	REVISION	BY
	Init	-	-	-	-
	DESIGNED BY:	Init	-	-	-
	CHECKED BY:	Init	-	-	-
PLOT DATE: ---, G:\09\09210\09210007\CADD\Construction Documents\Final Design_Phase 1\09210007 SSheets_FinalPhase1.dwg					



ENGINEERING | ARCHITECTURE | SURVEYING
FUNDING | PLANNING | ENVIRONMENTAL
400 Ice Harbor Drive, Dubuque IA 52001
(563) 582-3973 www.msa-ps.com
© MSA Professional Services, Inc.

ELY DOWNTOWN RECONSTRUCTION - PHASE 1
ELY, IOWA
LINN COUNTY

SIDEWALK SHEETS

PROJECT NO:
09210007
SHEET
S.3

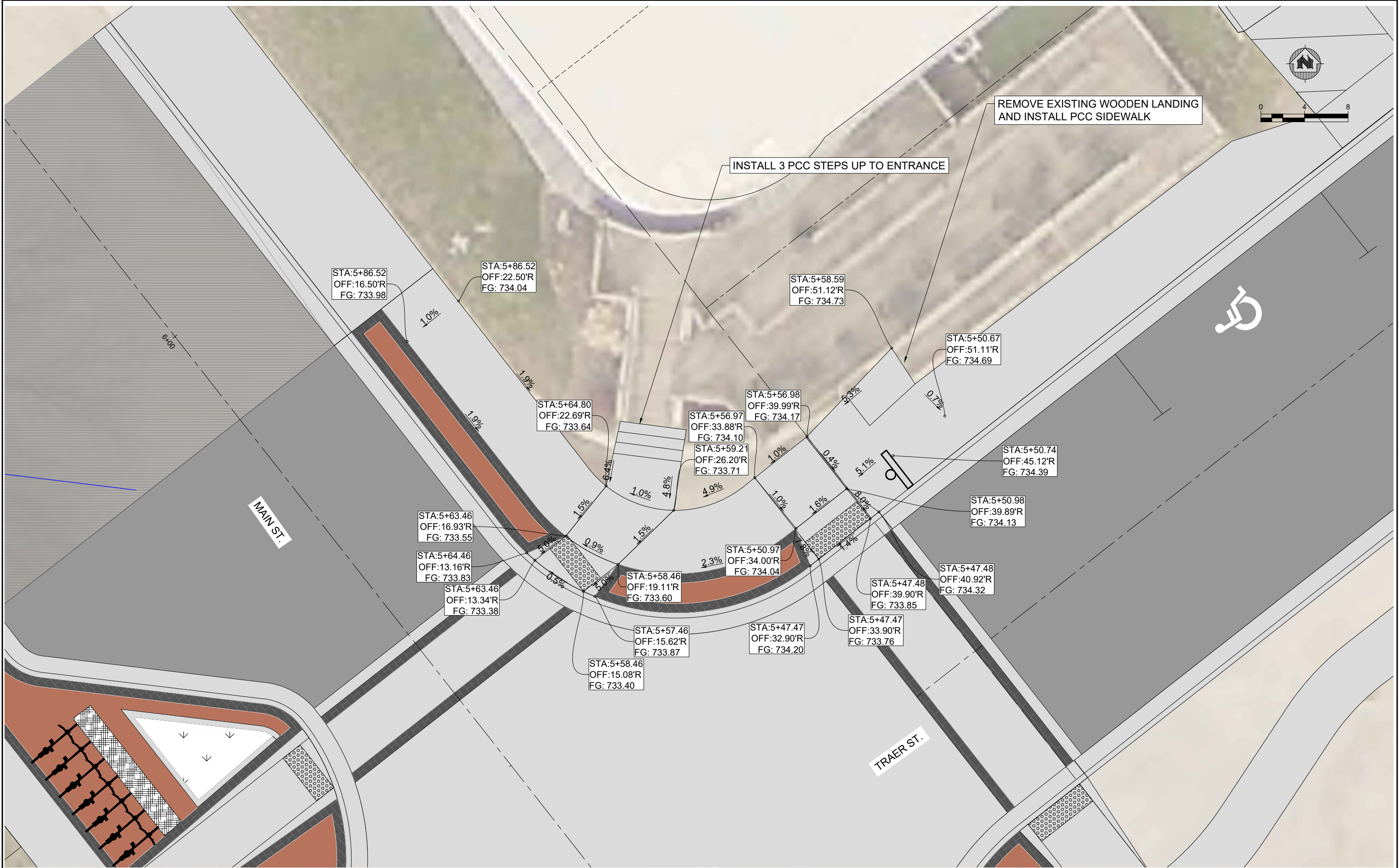

PROJECT DATE:	DRAWN BY:	NO.	DATE	REVISION	BY:
	Init	-	-	-	-
	DESIGNED BY:	Init	-	-	-
	CHECKED BY:	Init	-	-	-
PLOT DATE: ---, G:\09\09210\09210007\CADD\Construction Documents\Final Design_Phase 1\09210007 SSheets_FinalPhase1.dwg					



ENGINEERING | ARCHITECTURE | SURVEYING
FUNDING | PLANNING | ENVIRONMENTAL
400 Ice Harbor Drive, Dubuque IA 52001
(563) 582-3973 www.msa-ps.com
© MSA Professional Services, Inc.

ELY DOWNTOWN RECONSTRUCTION - PHASE 1

ELY, IOWA

LINN COUNTY

SIDEWALK SHEETS

PROJECT NO:
09210007

SHEET
S.4

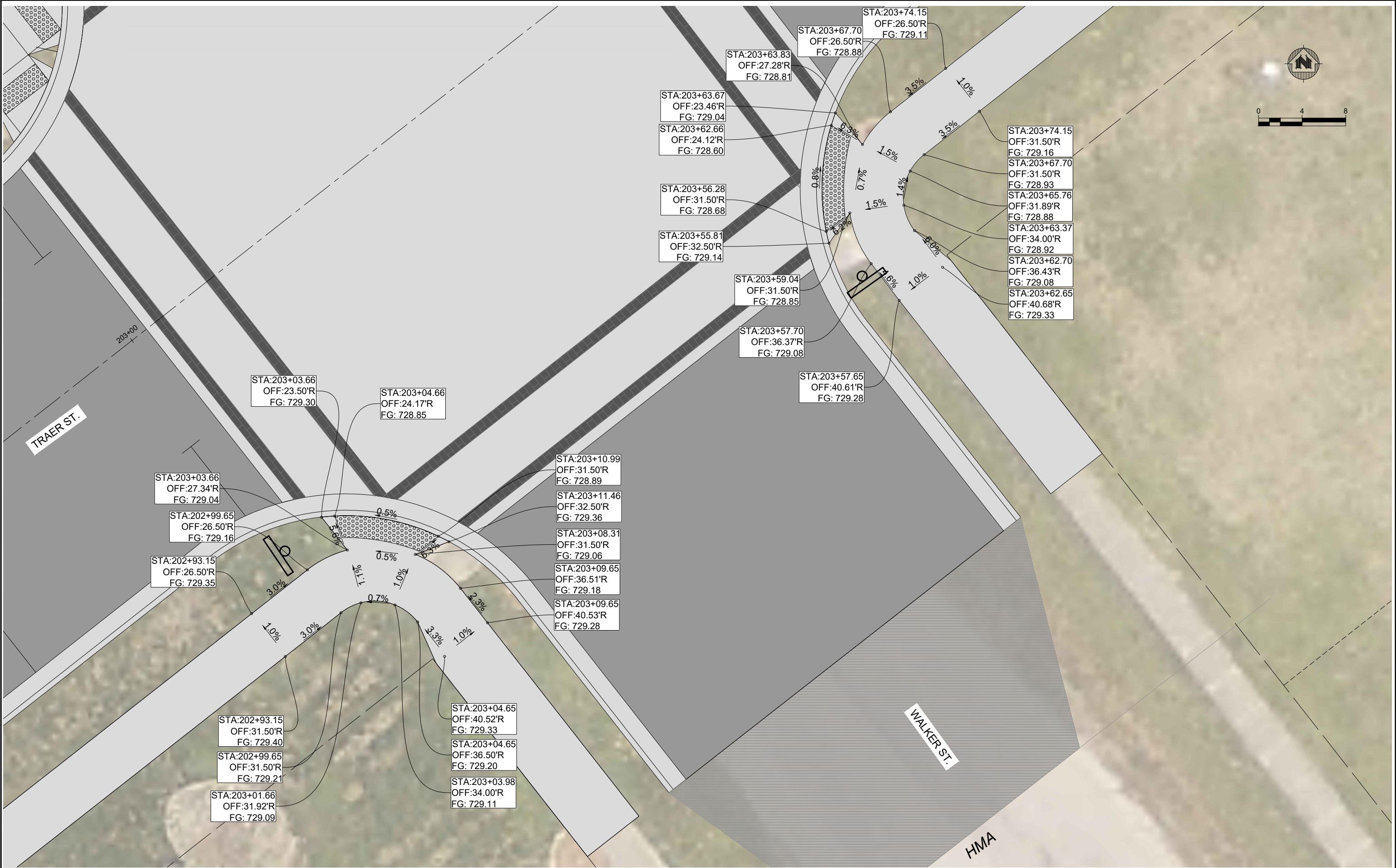

PROJECT DATE:	DRAWN BY:	NO.	DATE	REVISION	BY:
	Init	-	-	-	-
	DESIGNED BY:	Init	-	-	-
	CHECKED BY:	Init	-	-	-
PLOT DATE: ---, G:\09\09210\09210007\CADD\Construction Documents\Final Design_Phase 1\09210007 SSheets_FinalPhase1.dwg					



ENGINEERING | ARCHITECTURE | SURVEYING
FUNDING | PLANNING | ENVIRONMENTAL
400 Ice Harbor Drive, Dubuque IA 52001
(563) 582-3973 www.msa-ps.com
© MSA Professional Services, Inc.

ELY DOWNTOWN RECONSTRUCTION - PHASE 1
ELY, IOWA
LINN COUNTY

SIDEWALK SHEETS

PROJECT NO:
09210007
SHEET
S.5

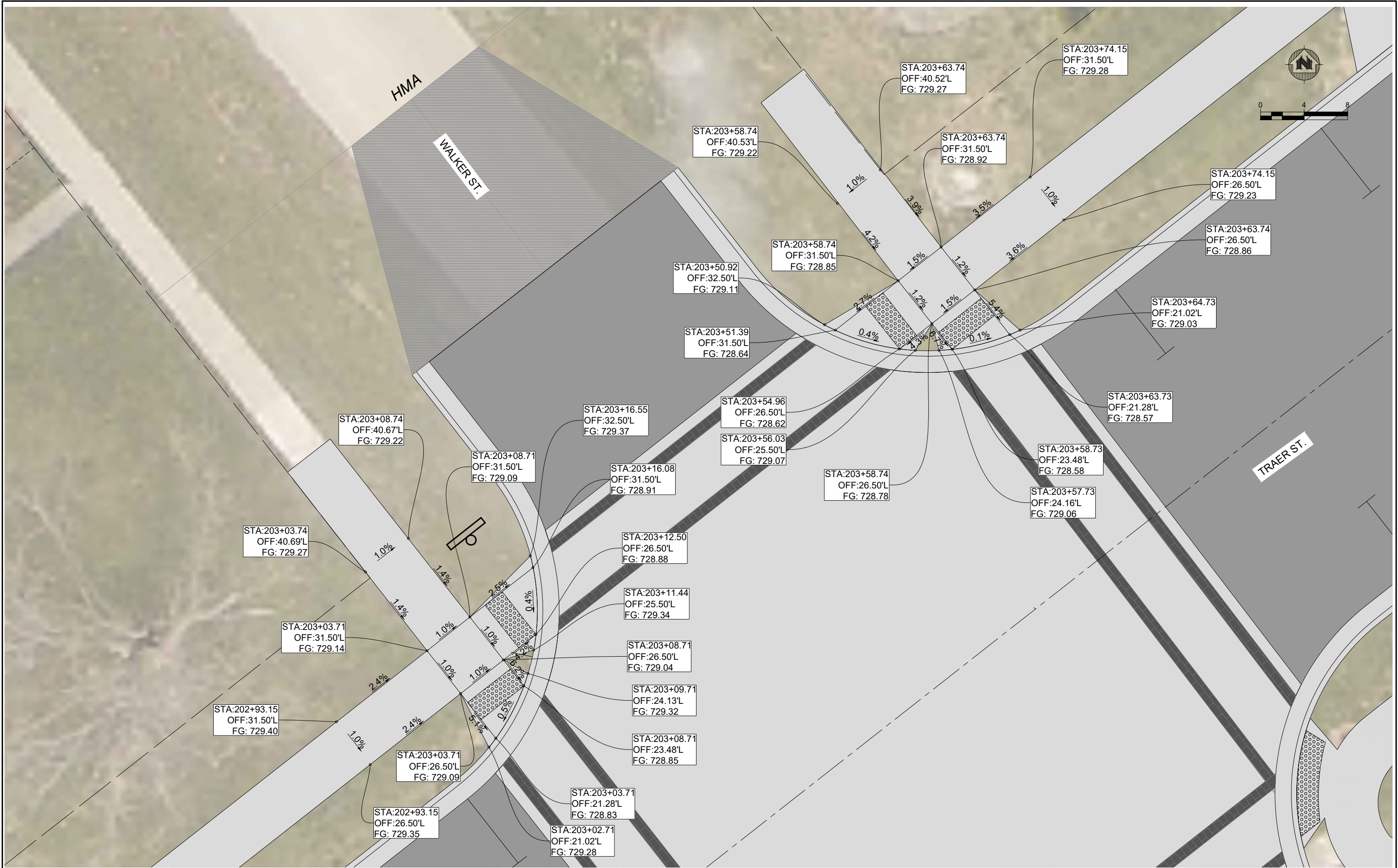

PROJECT DATE:	DRAWN BY:	NO.	DATE	REVISION	BY:
	Init	-	-	-	-
	DESIGNED BY:	Init	-	-	-
	CHECKED BY:	Init	-	-	-
PLOT DATE: ---, G:\09\09210\09210007\CADD\Construction Documents\Final Design_Phase 1\09210007 SSheets_FinalPhase1.dwg					



ENGINEERING | ARCHITECTURE | SURVEYING
FUNDING | PLANNING | ENVIRONMENTAL
400 Ice Harbor Drive, Dubuque IA 52001
(563) 582-3973 www.msa-ps.com
© MSA Professional Services, Inc.

ELY DOWNTOWN RECONSTRUCTION - PHASE 1

ELY, IOWA
LINN COUNTY

SIDEWALK SHEETS

PROJECT NO:
09210007

SHEET
S.6

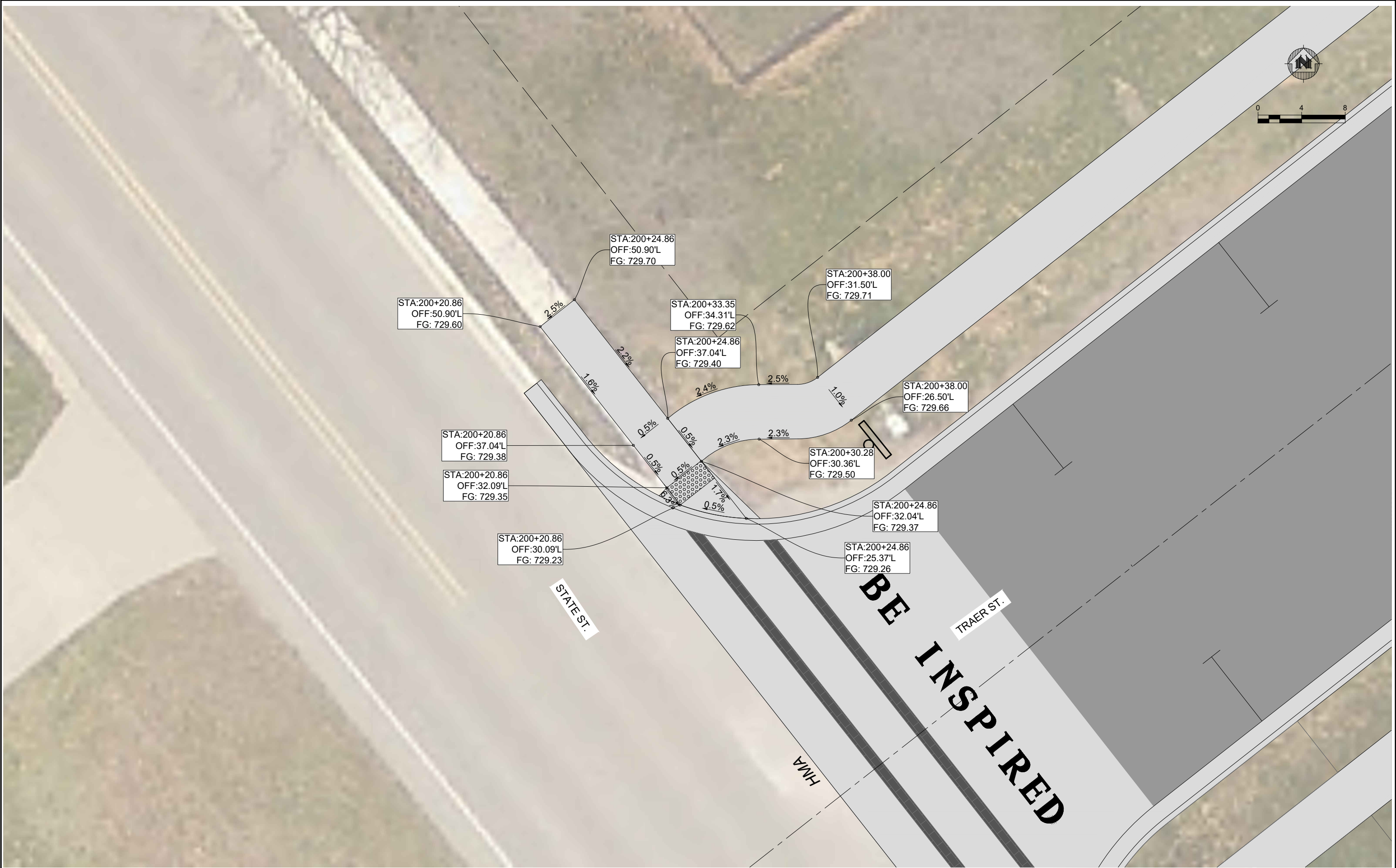

PROJECT DATE:	DRAWN BY:	NO.	DATE	REVISION	BY:
	Init	-	-	-	-
	DESIGNED BY:	Init	-	-	-
	CHECKED BY:	Init	-	-	-
PLOT DATE: ---, G:\09\09210\09210007\CADD\Construction Documents\Final Design_Phase 1\09210007 SSheets_FinalPhase1.dwg					



ENGINEERING | ARCHITECTURE | SURVEYING
FUNDING | PLANNING | ENVIRONMENTAL
400 Ice Harbor Drive, Dubuque IA 52001
(563) 582-3973 www.msa-ps.com
© MSA Professional Services, Inc.

ELY DOWNTOWN RECONSTRUCTION - PHASE 1
ELY, IOWA
LINN COUNTY

SIDEWALK SHEETS

PROJECT NO:
09210007
SHEET
S.7

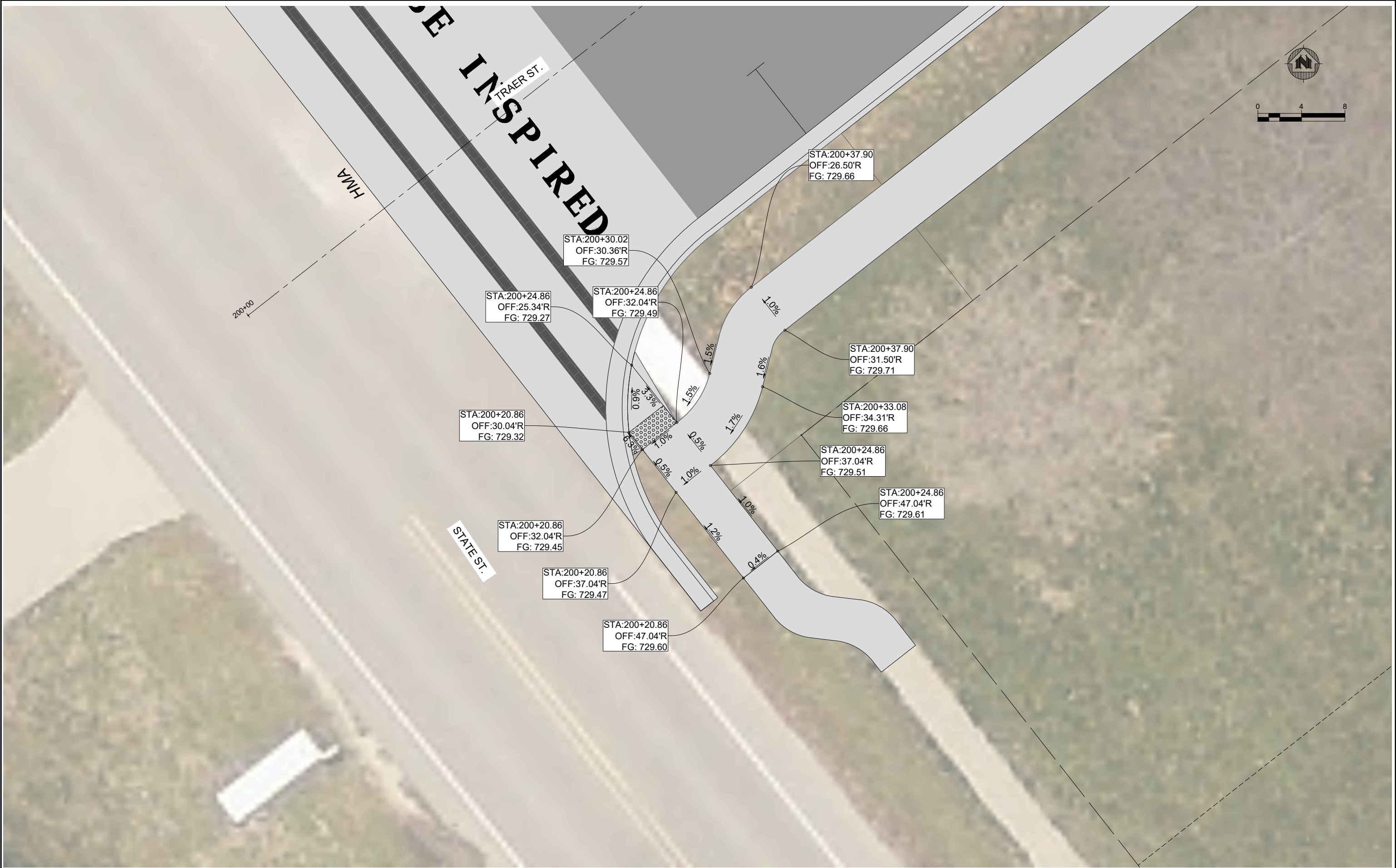

PROJECT DATE:	DRAWN BY:	NO.	DATE	REVISION	BY:
	Init	-	-	-	-
	DESIGNED BY:	Init	-	-	-
	CHECKED BY:	Init	-	-	-
PLOT DATE: ---, G:\09\09210\09210007\CADD\Construction Documents\Final Design_Phase 1\09210007 SSheets_FinalPhase1.dwg					



ENGINEERING | ARCHITECTURE | SURVEYING
FUNDING | PLANNING | ENVIRONMENTAL
400 Ice Harbor Drive, Dubuque IA 52001
(563) 582-3973 www.msa-ps.com
© MSA Professional Services, Inc.

ELY DOWNTOWN RECONSTRUCTION - PHASE 1
ELY, IOWA
LINN COUNTY

SIDEWALK SHEETS

PROJECT NO:
09210007
SHEET
S.8

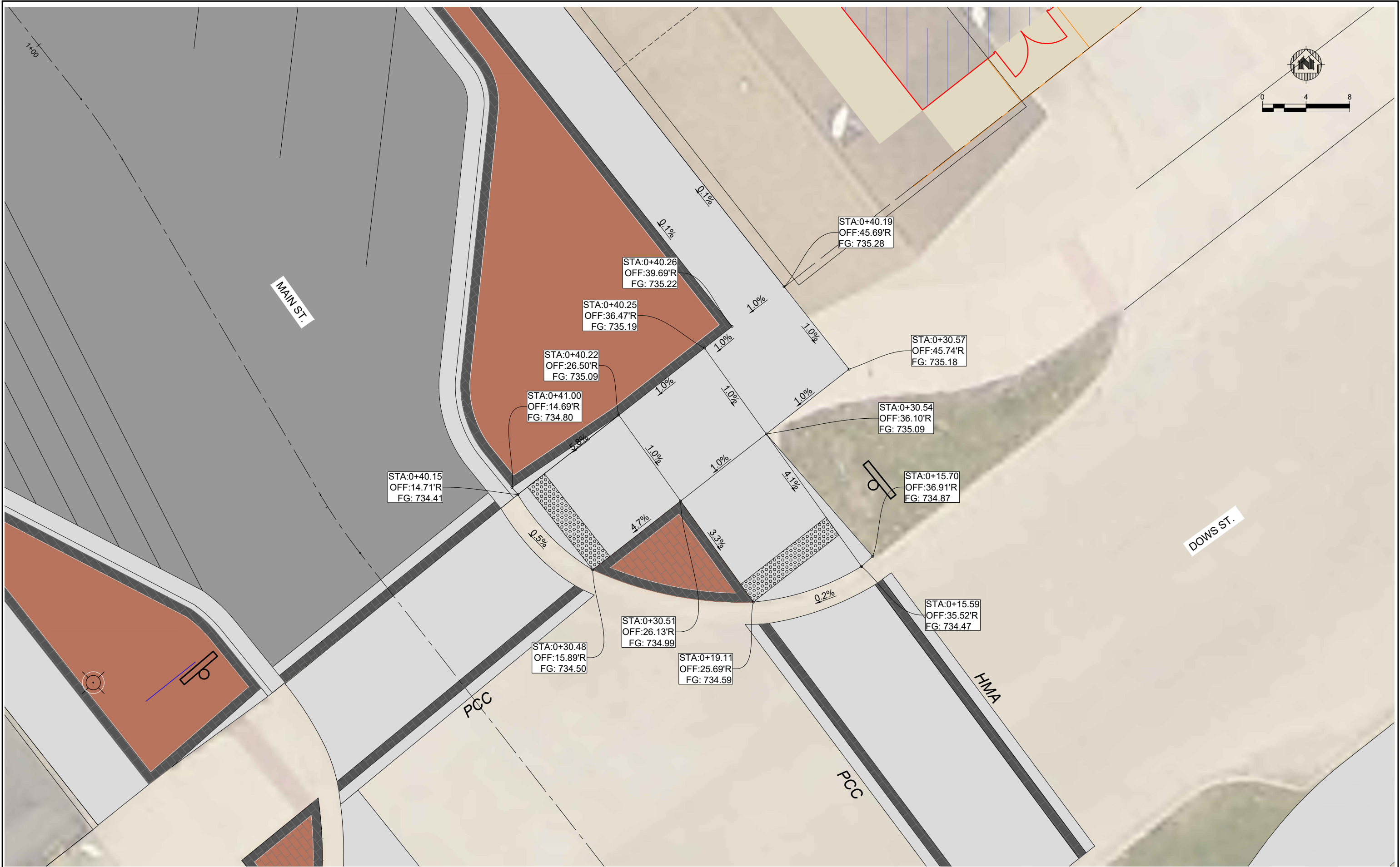

PROJECT DATE:	DRAWN BY:	NO.	DATE	REVISION	BY:
	Init	-	-	-	-
	DESIGNED BY:	Init	-	-	-
	CHECKED BY:	Init	-	-	-
PLOT DATE: ---, G:\09\09210\09210007\CADD\Construction Documents\Final Design_Phase 1\09210007 SSheets_FinalPhase1.dwg					



ENGINEERING | ARCHITECTURE | SURVEYING
FUNDING | PLANNING | ENVIRONMENTAL
400 Ice Harbor Drive, Dubuque IA 52001
(563) 582-3973 www.msa-ps.com
© MSA Professional Services, Inc.

ELY DOWNTOWN RECONSTRUCTION - PHASE 1

ELY, IOWA

LINN COUNTY

SIDEWALK SHEETS

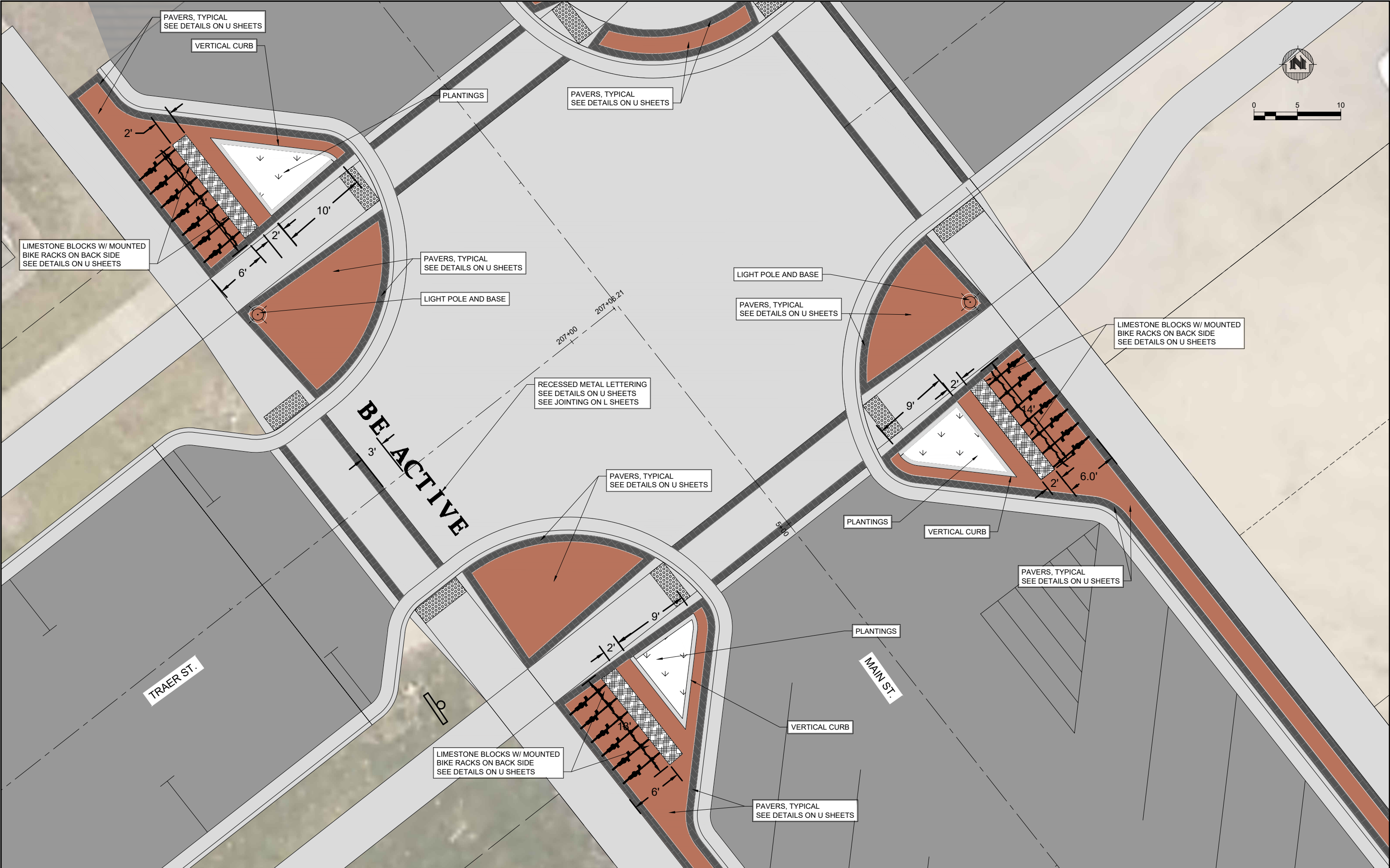

PROJECT DATE:	DRAWN BY:	NO.	DATE	REVISION	BY:
	Init	-	-	-	-
	DESIGNED BY:	Init	-	-	-
	CHECKED BY:	Init	-	-	-
PLOT DATE: ---, G:\09\09210\09210007\CADD\Construction Documents\Final Design_Phase 1\09210007 SLSheets\ALT2_FinalPhase1.dwg					



ENGINEERING | ARCHITECTURE | SURVEYING
FUNDING | PLANNING | ENVIRONMENTAL
400 Ice Harbor Drive, Dubuque IA 52001
(563) 582-3973 www.msa-ps.com
© MSA Professional Services, Inc.

ELY DOWNTOWN RECONSTRUCTION - PHASE 1

ELY, IOWA

LINN COUNTY

LANDSCAPING SHEET

PROJECT NO:
09210007

SHEET
SL.1



PROJECT DATE:	DRAWN BY:	NO.	DATE	REVISION	BY:
	Init	-	-	-	-
	DESIGNED BY:	Init	-	-	-
	CHECKED BY:	Init	-	-	-
PLOT DATE: ---, G:\09\09210\09210007\CADD\Construction Documents\Final Design_Phase 1\09210007 SLSheets\ALT2_FinalPhase1.dwg					



ENGINEERING | ARCHITECTURE | SURVEYING
FUNDING | PLANNING | ENVIRONMENTAL
400 Ice Harbor Drive, Dubuque IA 52001
(563) 582-3973 www.msa-ps.com
© MSA Professional Services, Inc.

ELY DOWNTOWN RECONSTRUCTION - PHASE 1

ELY, IOWA

LINN COUNTY

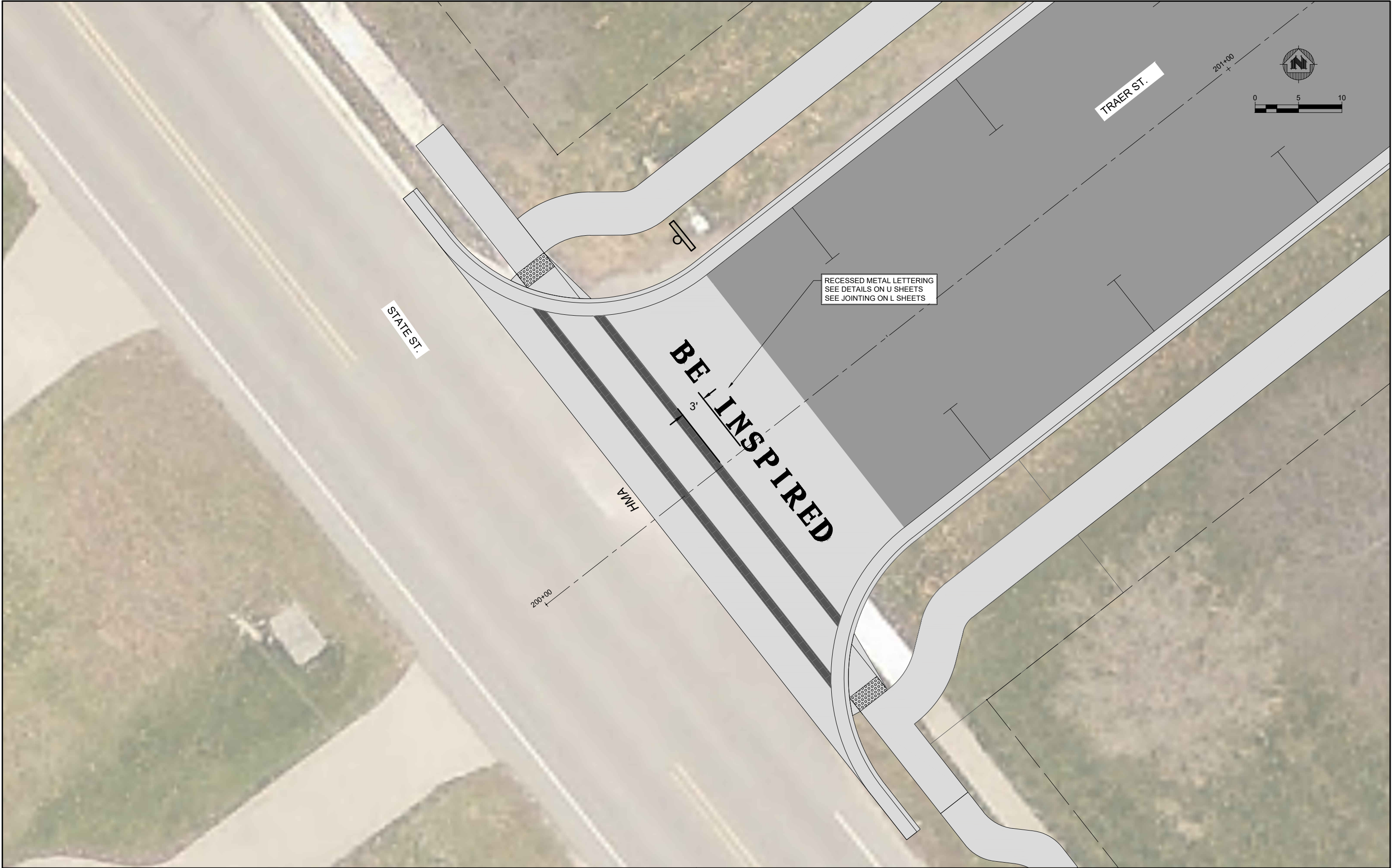

PROJECT DATE:	DRAWN BY:	NO.	DATE	REVISION	BY:
	Init	-	-	-	-
	DESIGNED BY:	Init	-	-	-
	CHECKED BY:	Init	-	-	-
PLOT DATE: ---, G\109\09210\09210007\CADD\Construction Documents\Final Design_Phase 1\09210007 SLSheetsALT2_FinalPhase1.dwg					



ENGINEERING | ARCHITECTURE | SURVEYING
FUNDING | PLANNING | ENVIRONMENTAL
400 Ice Harbor Drive, Dubuque IA 52001
(563) 582-3973 www.msa-ps.com
© MSA Professional Services, Inc.

ELY DOWNTOWN RECONSTRUCTION - PHASE 1
ELY, IOWA
LINN COUNTY

LANDSCAPING SHEET

PROJECT NO:
09210007
SHEET
SL.1

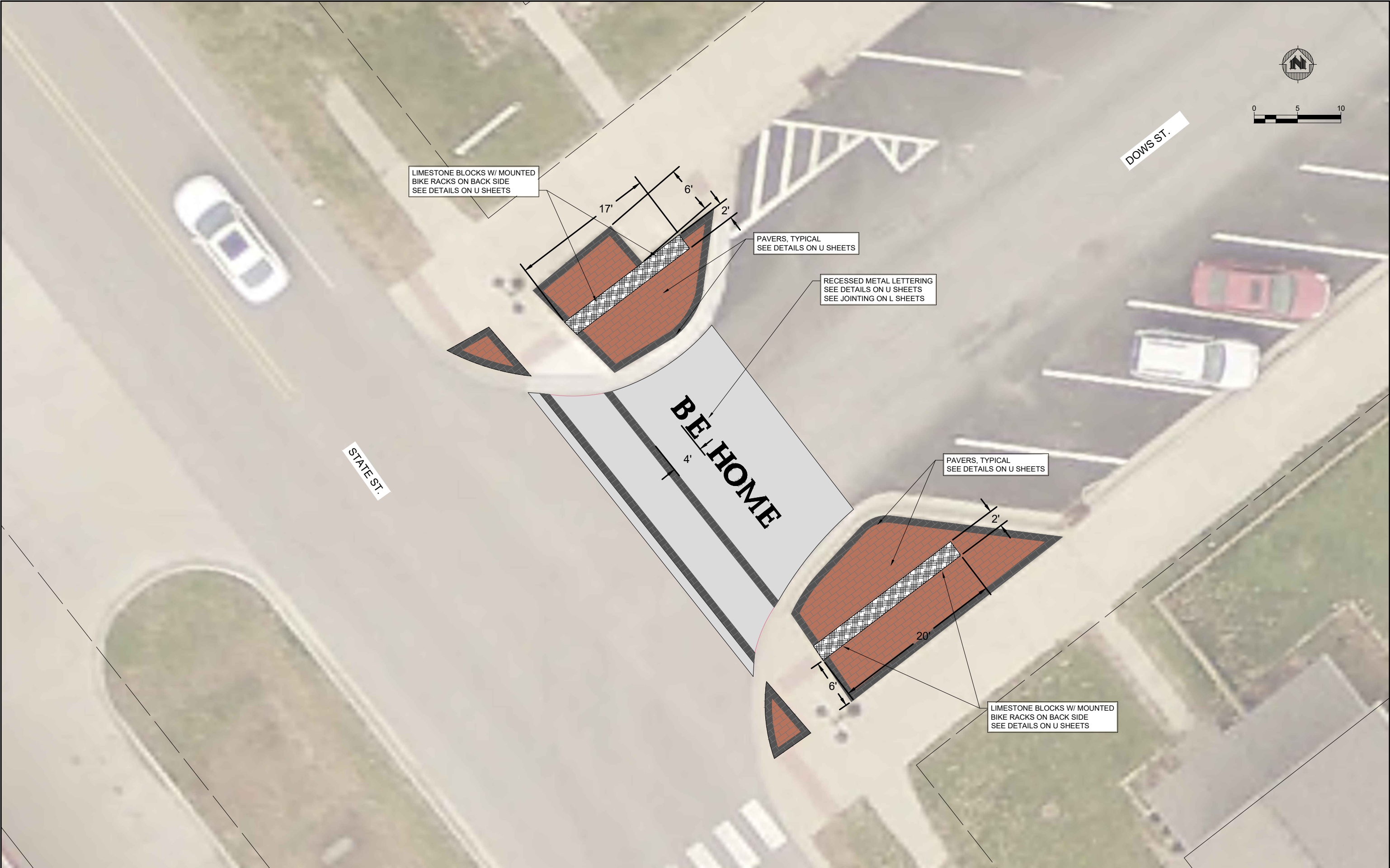

PROJECT DATE:	DRAWN BY:	NO.	DATE	REVISION	BY:
	Init	-	-	-	-
	DESIGNED BY:	Init	-	-	-
	CHECKED BY:	Init	-	-	-
PLOT DATE: ---, G\09\09210\09210007\CADD\Construction Documents\Final Design_Phase 1\09210007 SLSheets\ALT2_FinalPhase1.dwg					



ENGINEERING | ARCHITECTURE | SURVEYING
FUNDING | PLANNING | ENVIRONMENTAL
400 Ice Harbor Drive, Dubuque IA 52001
(563) 582-3973 www.msa-ps.com
© MSA Professional Services, Inc.

ELY DOWNTOWN RECONSTRUCTION - PHASE 1
ELY, IOWA
LINN COUNTY

LANDSCAPING SHEET

PROJECT NO:
09210007
SHEET
SL.1



PROJECT DATE:	DRAWN BY:	NO.	DATE	REVISION	BY:
	Init	-	-	-	-
	DESIGNED BY:	Init	-	-	-
	CHECKED BY:	Init	-	-	-
PLOT DATE: ---, G\109\09210\09210007\CADD\Construction Documents\Final Design_Phase 1\09210007 SLSheets\ALT2_FinalPhase1.dwg					



ENGINEERING | ARCHITECTURE | SURVEYING
FUNDING | PLANNING | ENVIRONMENTAL
400 Ice Harbor Drive, Dubuque IA 52001
(563) 582-3973 www.msa-ps.com
© MSA Professional Services, Inc.

ELY DOWNTOWN RECONSTRUCTION - PHASE 1
ELY, IOWA
LINN COUNTY

LANDSCAPING SHEET

PROJECT NO:
09210007
SHEET
SL.1

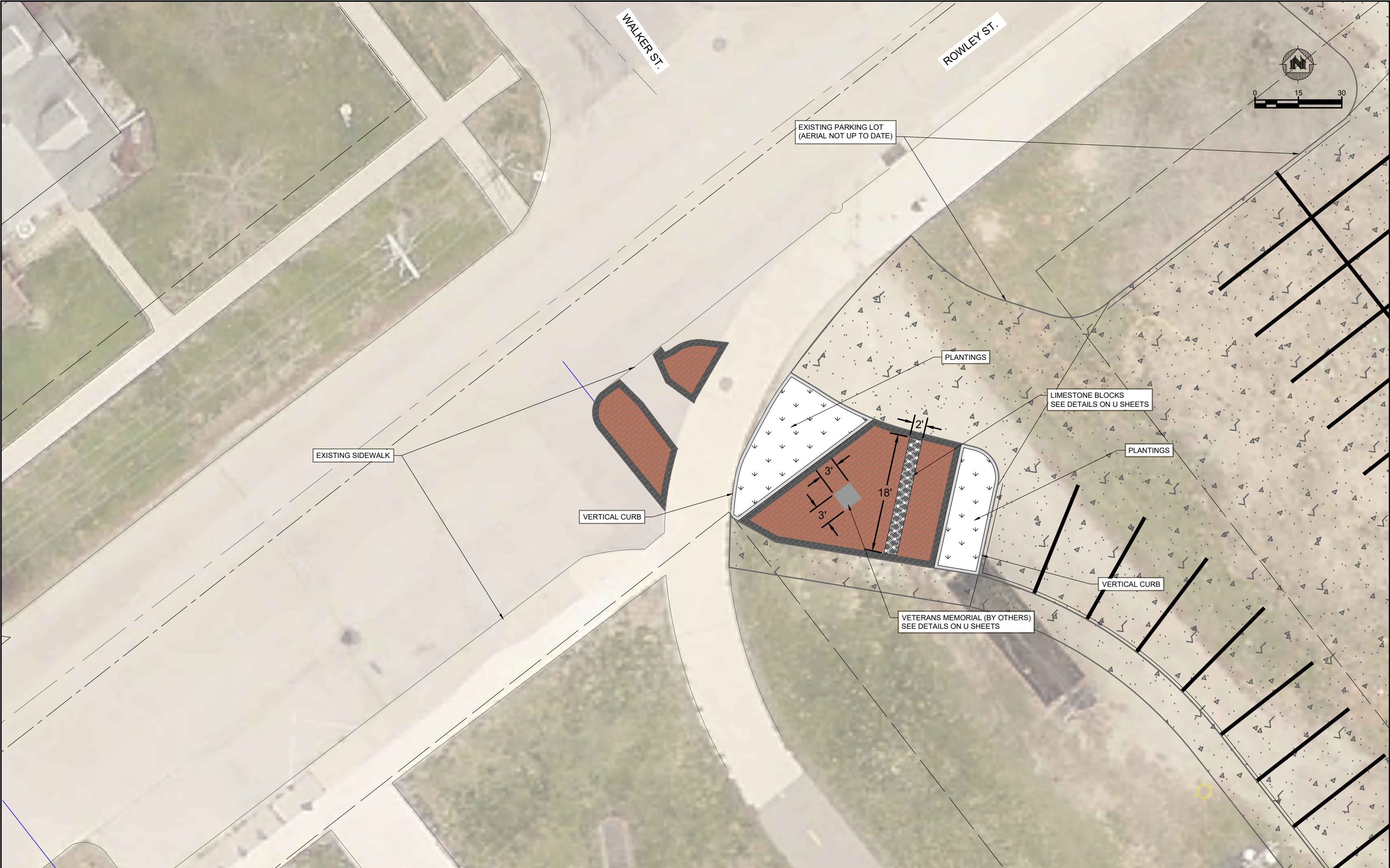

PROJECT DATE:	DRAWN BY:	NO.	DATE	REVISION	BY:
	Init	-	-		-
	DESIGNED BY:	Init	-		-
	CHECKED BY:	Init	-		-
PLOT DATE: ---, G:\09\09210\09210007\CADD\Construction Documents\Final Design_Phase 1\09210007 SLSheets\ALT2_FinalPhase1.dwg					



ENGINEERING | ARCHITECTURE | SURVEYING
FUNDING | PLANNING | ENVIRONMENTAL
400 Ice Harbor Drive, Dubuque IA 52001
(563) 582-3973 www.msa-ps.com
© MSA Professional Services, Inc.

ELY DOWNTOWN RECONSTRUCTION - PHASE 1
ELY, IOWA
LINN COUNTY

LANDSCAPING SHEET

PROJECT NO:
09210007
SHEET
SL.1

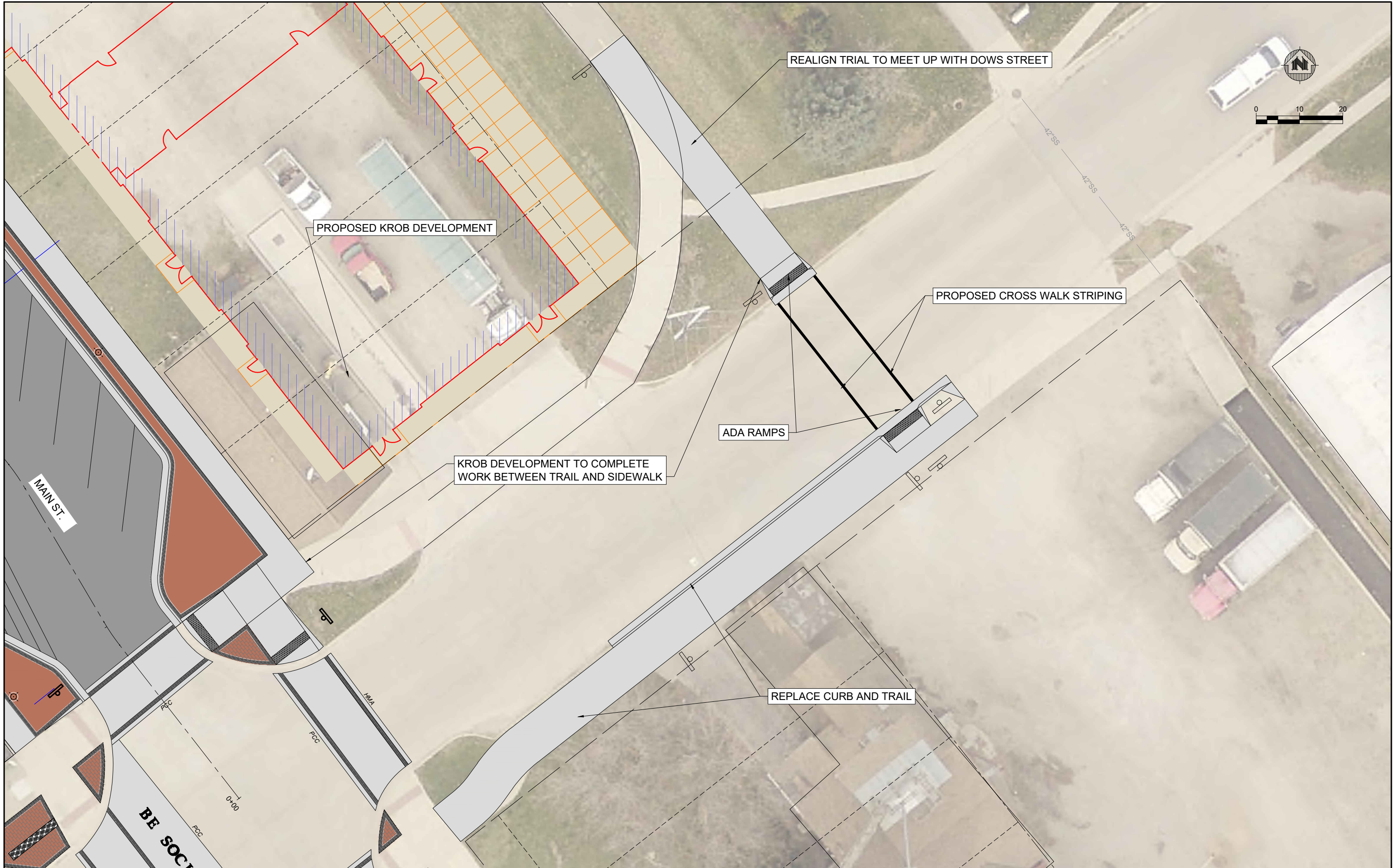

PROJECT DATE:	DRAWN BY:	NO.	DATE	REVISION	BY:
	Init	-	-	-	-
	DESIGNED BY:	Init	-	-	-
	CHECKED BY:	Init	-	-	-
PLOT DATE: ---, G:\09\09210\09210007\CADD\Construction Documents\Final Design_Phase 1\09210007 SLSheetsALT2_FinalPhase1.dwg					



ENGINEERING | ARCHITECTURE | SURVEYING
FUNDING | PLANNING | ENVIRONMENTAL
400 Ice Harbor Drive, Dubuque IA 52001
(563) 582-3973 www.msa-ps.com
© MSA Professional Services, Inc.

ELY DOWNTOWN RECONSTRUCTION - PHASE 1
ELY, IOWA
LINN COUNTY

LANDSCAPING SHEET

PROJECT NO:
09210007
SHEET
SL.1

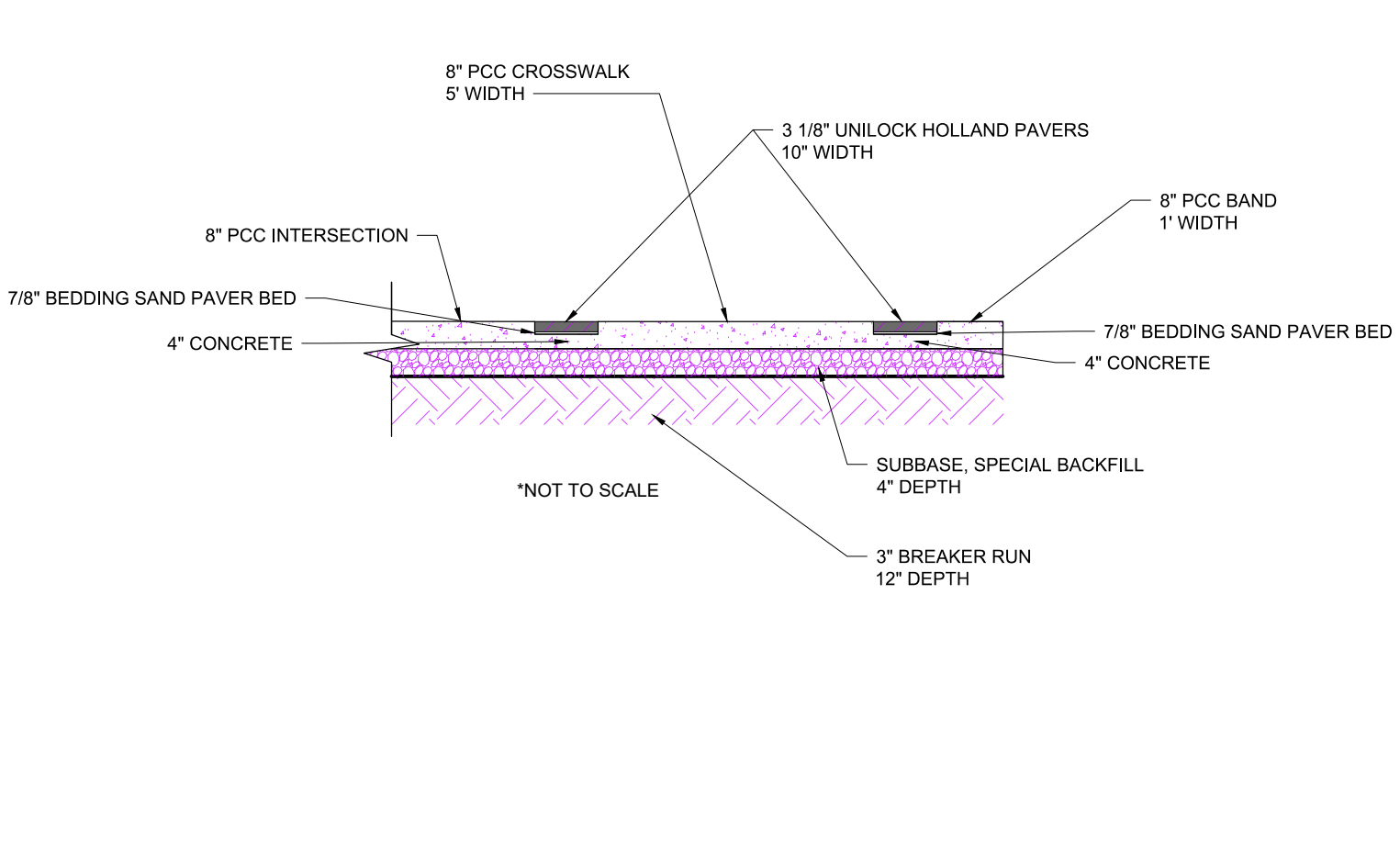
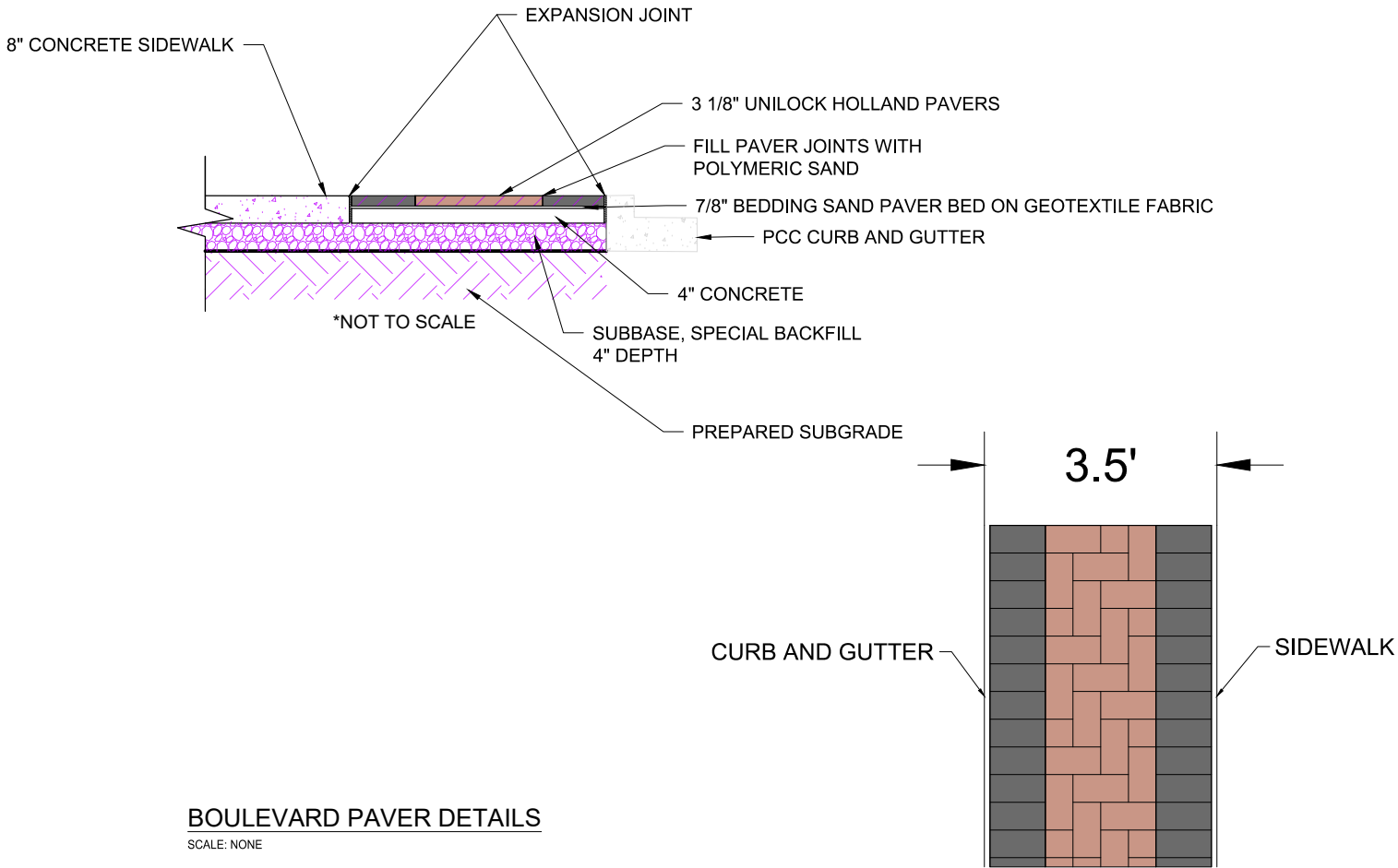

PROJECT DATE:	DRAWN BY:	JLS	NO.	DATE	REVISION	BY
	DESIGNED BY:	JLS	-	-		-
	CHECKED BY:	JRH	-	-		-
PLOT DATE: ---, G\109\09210\09210007\CADD\Construction Documents\Final Design_Phase 1\09210007 USheets_FinalPhase1.dwg						

PRELIMINARY



ENGINEERING | ARCHITECTURE | SURVEYING
FUNDING | PLANNING | ENVIRONMENTAL
400 Ice Harbor Drive, Dubuque IA 52001
(563) 582-3973 www.msa-ps.com
© MSA Professional Services, Inc.

ELY DOWNTOWN RECONSTRUCTION - PHASE 1
ELY, IOWA
LINN COUNTY

DETAILS

PROJECT NO.
09210007
SHEET
U.1

DRILL LOOPS FOR BIKE PARKING AT 2' SPACING (SEE TYPICAL DETAIL)
 PAVERS (SEE TYPICAL DETAIL)
 2'-0" +/-
 1'-6" +/-
 ROUND EXPOSED CORNERS, TYP.
 LIMESTONE, SPLITFACE SIDES, SAWN TOP AND BOTTOM, MIN 2.5' - MAX 4' LENGTH, TYP.
 VARIES SEE PLAN
 PLANTER CURB
 PAVERS
 24" PLANTING SOIL
 PREPARED SUBGRADE
 GRAVEL BASE, 4" DEPTH

SCALE: NONE

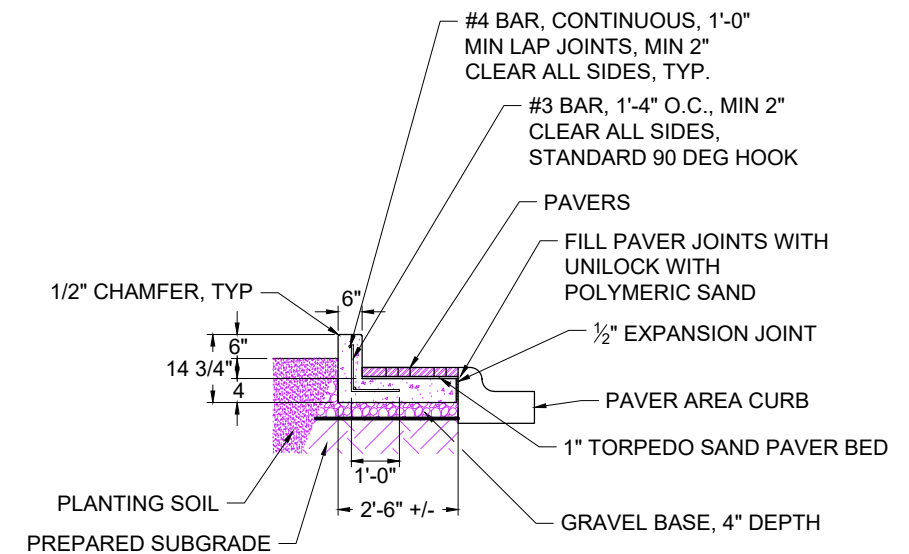

SCALE: NONE

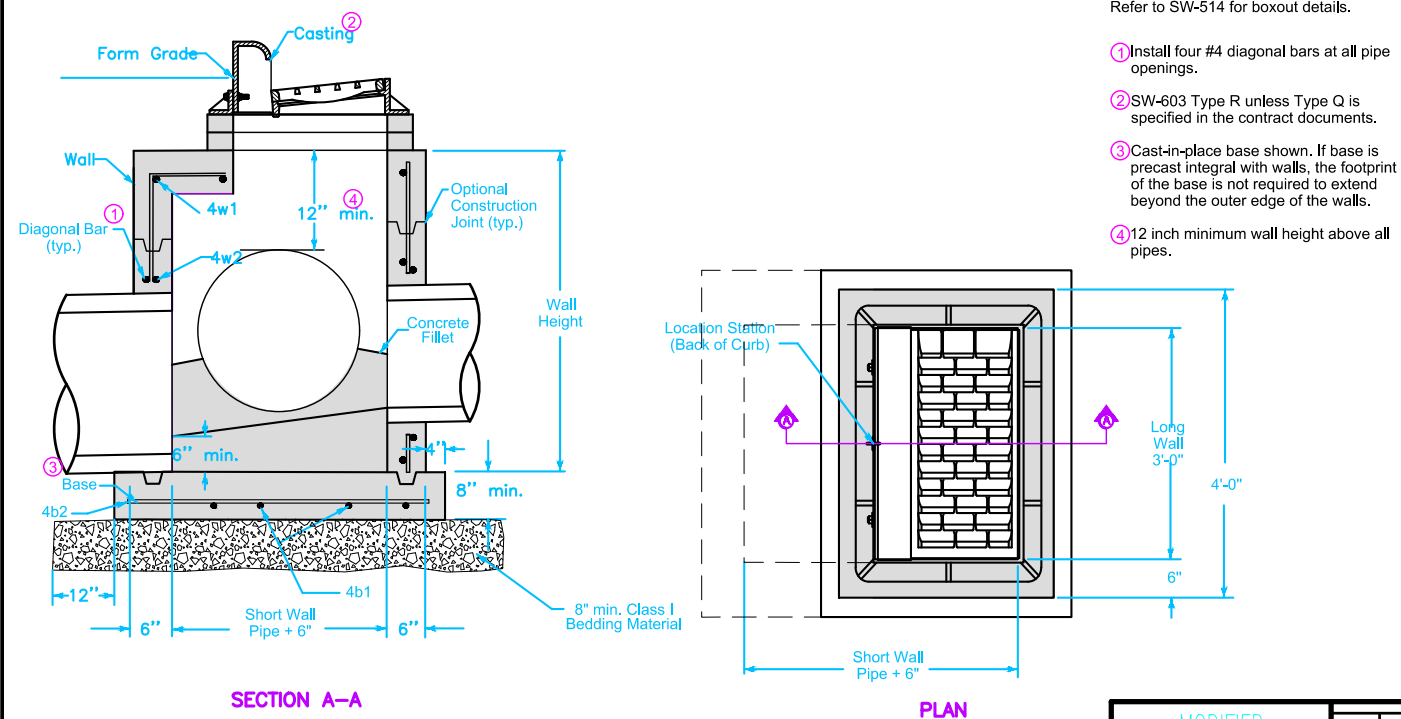

MODIFIED
STANDARD ROAD PLAN

SW-50

SHEET 1 OF 1

Description Here _____

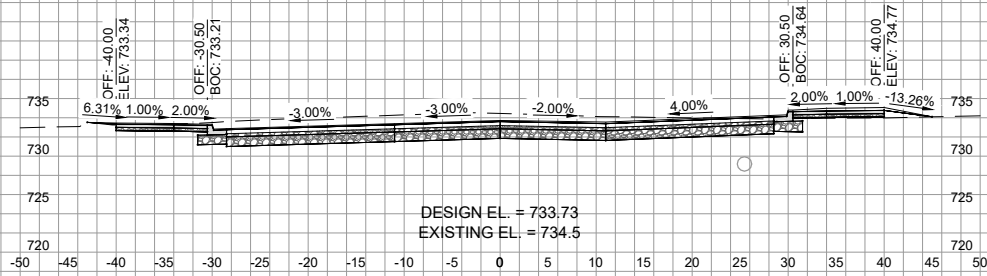

STA. = 2+00

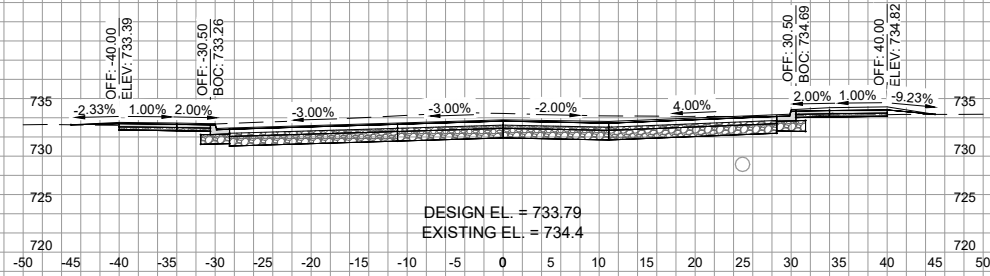

STA. = 2+25

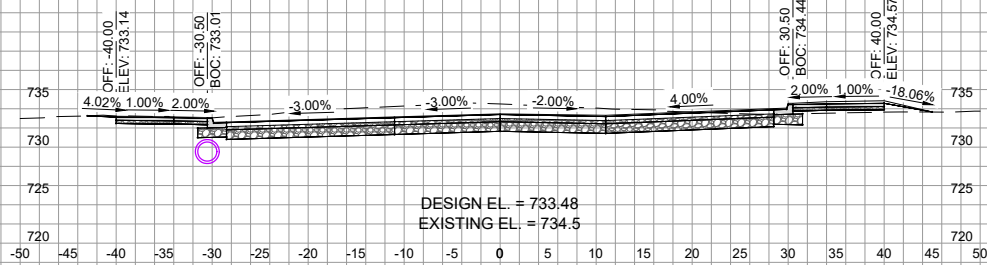

STA. = 1+50

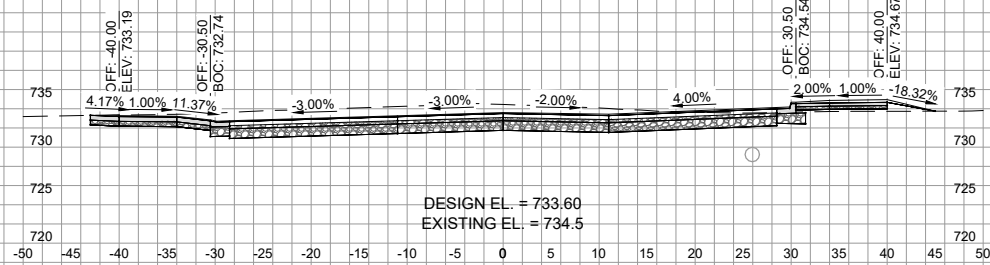

STA. = 1+75

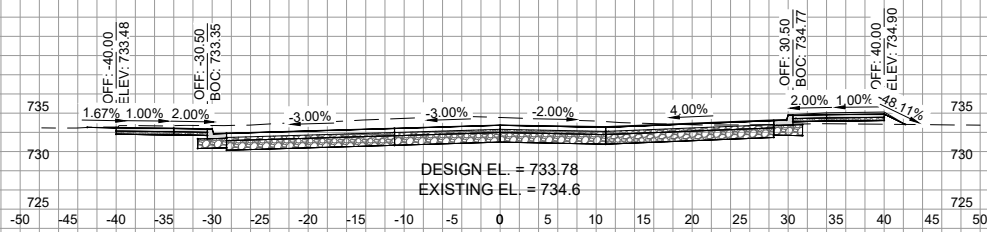

STA. = 1+00

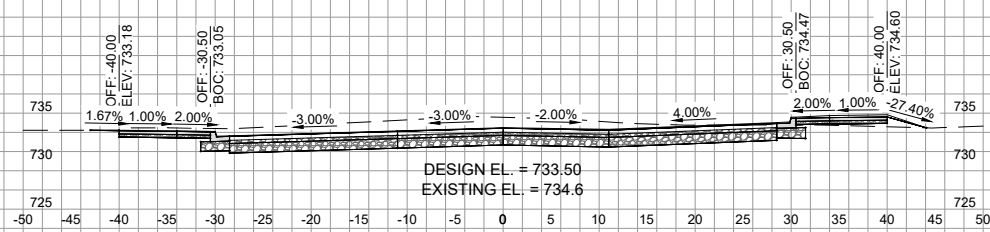

STA. = 1+25

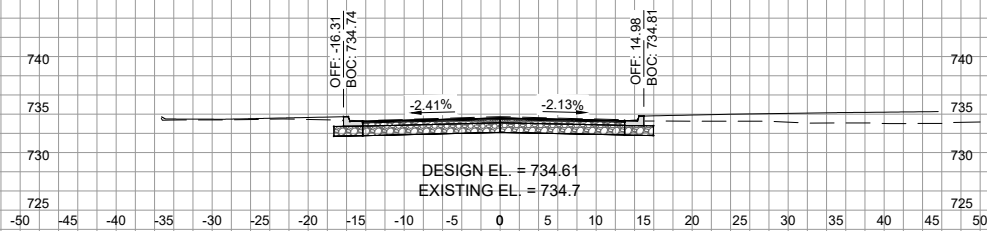

STA. = 0+50

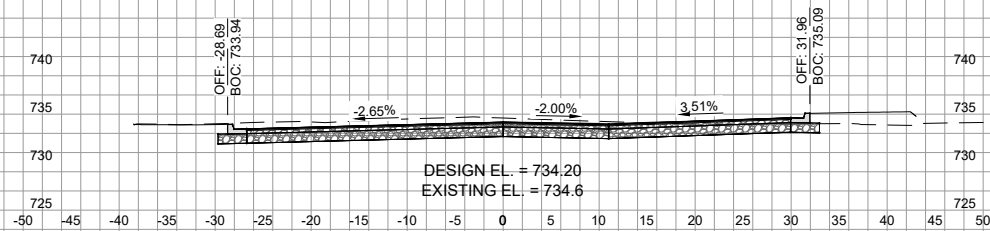

STA. = 0+75

PROJECT DATE:	DRAWN BY:	NO.	DATE	REVISION	BY:
	Init	-	-		-
	DESIGNED BY:	Init	-		-
	CHECKED BY:	Init	-		-
PLOT DATE: ---, G:\09\09210\09210007\CADD\Construction Documents\Final Design_Phase 1\09210007 WSheets_FinalPhase1.dwg					



ENGINEERING | ARCHITECTURE | SURVEYING
FUNDING | PLANNING | ENVIRONMENTAL
400 Ice Harbor Drive, Dubuque IA 52001
(563) 582-3973 www.msa-ps.com
© MSA Professional Services, Inc.

ELY DOWNTOWN RECONSTRUCTION - PHASE 1
ELY, IOWA
LINN COUNTY

MAIN STREET CROSS SECTIONS

PROJECT NO:
09210007
SHEET
W.1

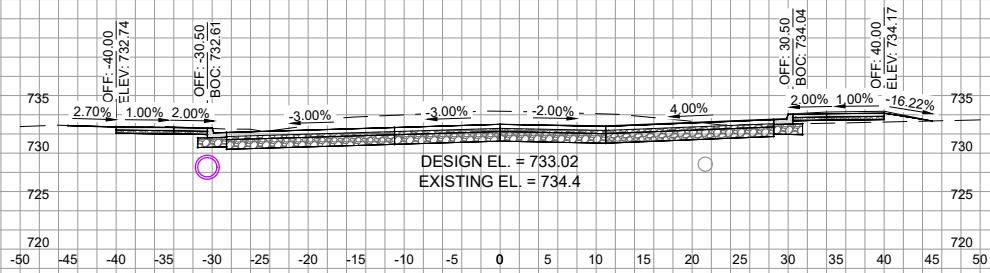

STA. = 4+00

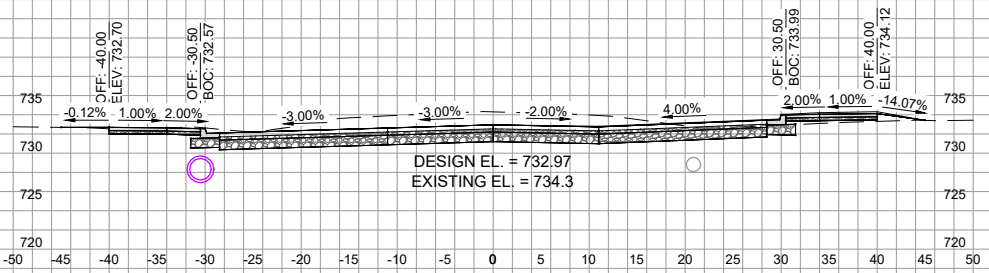

STA. = 4+25

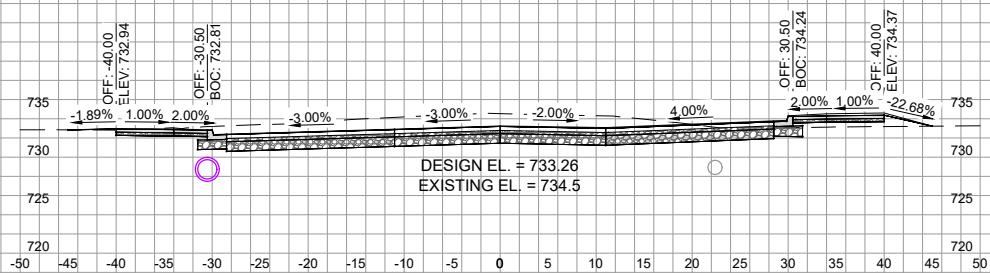

STA. = 3+50

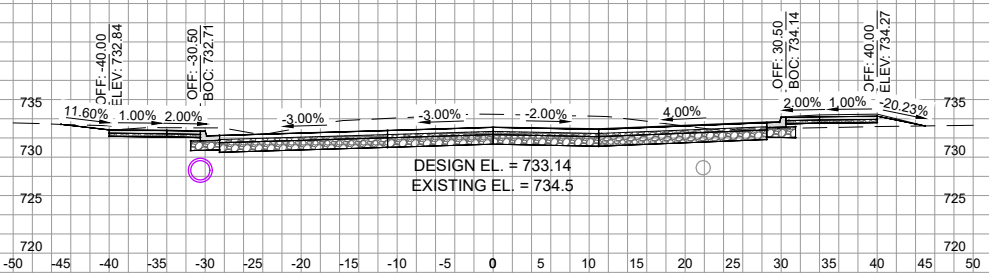

STA. = 3+75

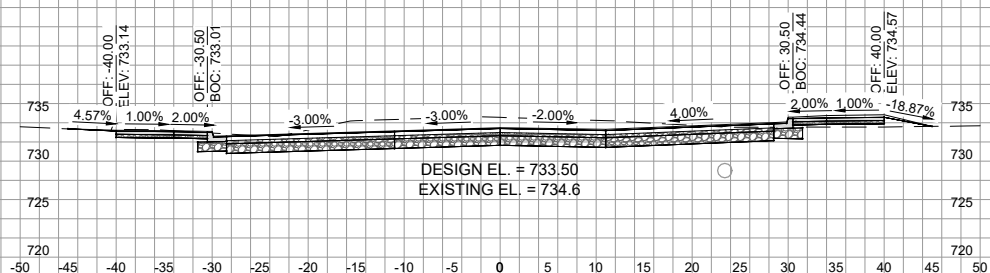

STA. = 3+00

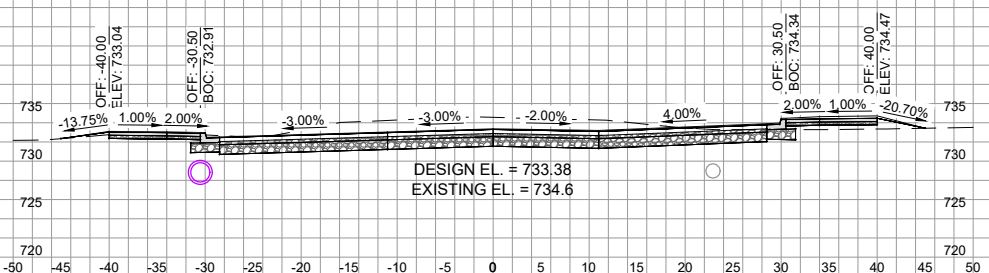

STA. = 3+25

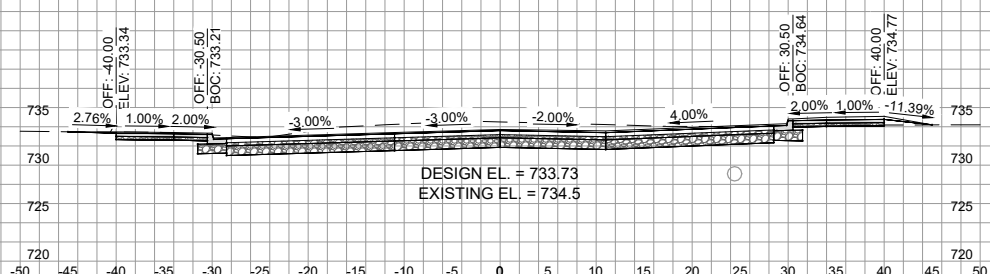

STA. = 2+50

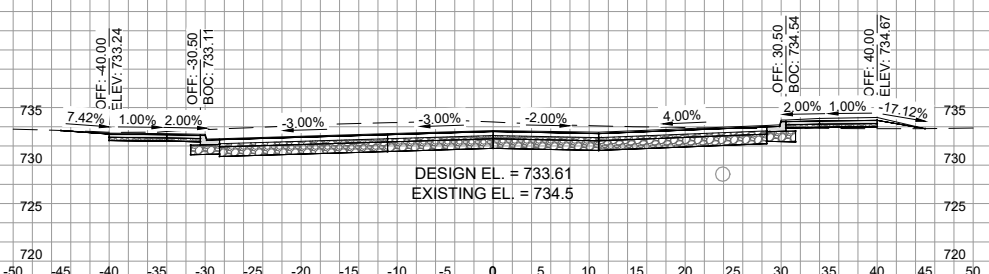

STA. = 2+75

PROJECT DATE:	DRAWN BY:	NO.	DATE	REVISION	BY:
	Init	-	-		-
	DESIGNED BY:	Init	-		-
	CHECKED BY:	Init	-		-
PLOT DATE: ---, G:\09\09210\09210007\CADD\Construction Documents\Final Design_Phase 1\09210007 WSheets_FinalPhase1.dwg					



ENGINEERING | ARCHITECTURE | SURVEYING
FUNDING | PLANNING | ENVIRONMENTAL
400 Ice Harbor Drive, Dubuque IA 52001
(563) 582-3973 www.msa-ps.com
© MSA Professional Services, Inc.

ELY DOWNTOWN RECONSTRUCTION - PHASE 1
ELY, IOWA
LINN COUNTY

MAIN STREET CROSS SECTIONS

PROJECT NO.
09210007
SHEET
W.2

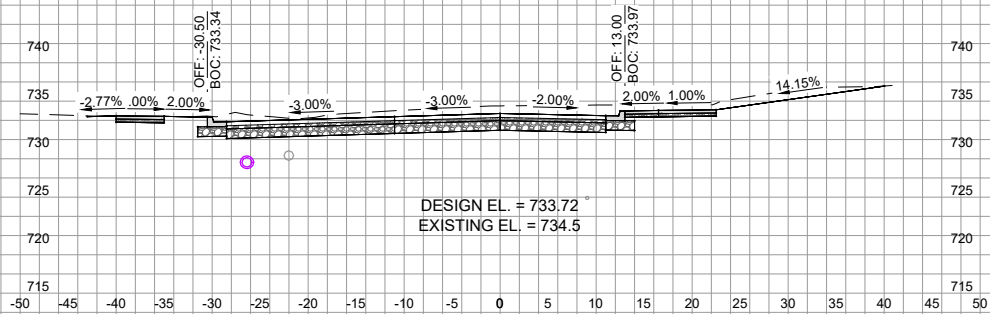

STA. = 6+00

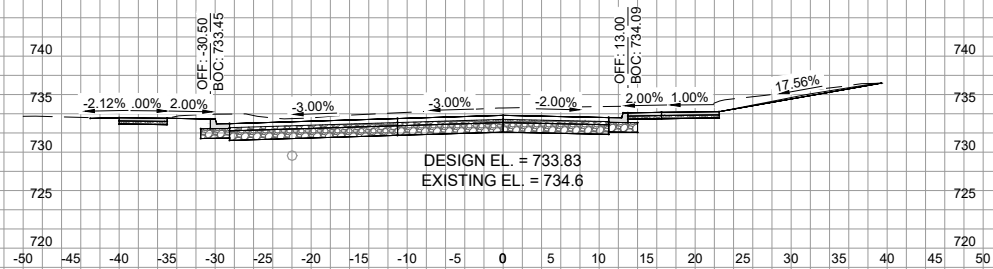

STA. = 6+25

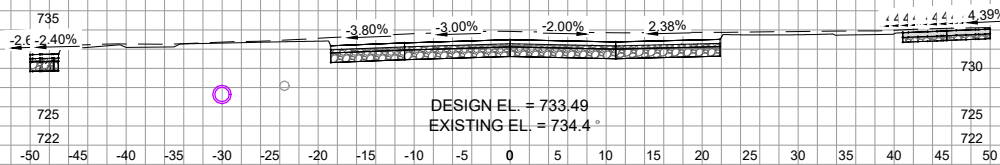

STA. = 5+50



STA. = 5+75

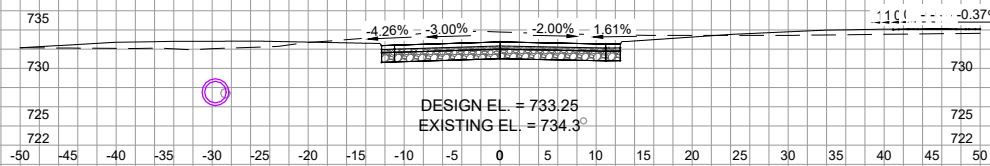

STA. = 5+00

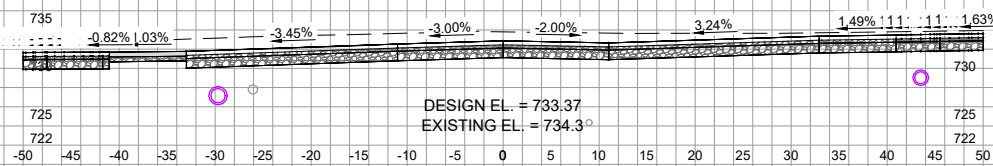

STA. = 5+25

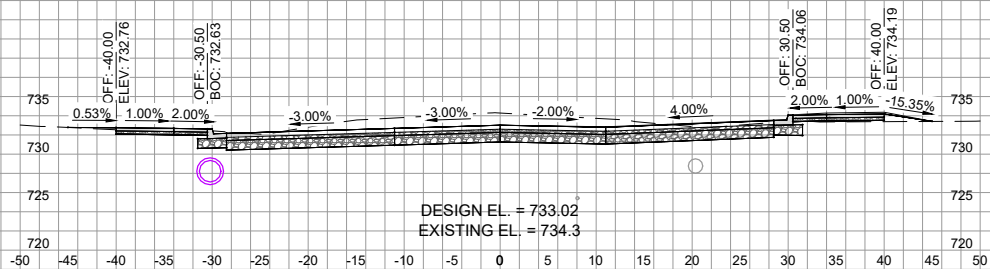

STA. = 4+50

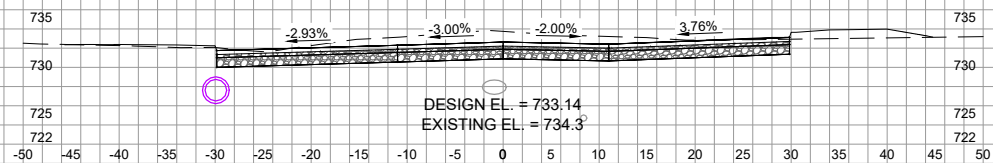

STA. = 4+75

PROJECT DATE:	DRAWN BY:	NO.	DATE	REVISION	BY:
	Init	-	-		-
	DESIGNED BY:	Init	-		-
	CHECKED BY:	Init	-		-
PLOT DATE: ---, G:\09\09210\09210007\CADD\Construction Documents\Final Design_Phase 1\09210007 WSheets_FinalPhase1.dwg					



ENGINEERING | ARCHITECTURE | SURVEYING
FUNDING | PLANNING | ENVIRONMENTAL
400 Ice Harbor Drive, Dubuque IA 52001
(563) 582-3973 www.msa-ps.com
© MSA Professional Services, Inc.

ELY DOWNTOWN RECONSTRUCTION - PHASE 1
ELY, IOWA
LINN COUNTY

MAIN STREET CROSS SECTIONS

PROJECT NO.
09210007
SHEET
W.3

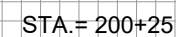
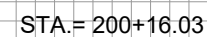
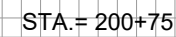
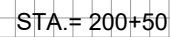
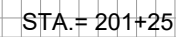
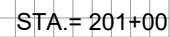
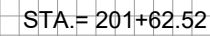
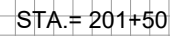

ENGINEERING | ARCHITECTURE | SURVEYING
FUNDING | PLANNING | ENVIRONMENTAL
400 Ice Harbor Drive, Dubuque IA 52001
(563) 582-3973 www.msa-ps.com
© MSA Professional Services, Inc.

ELY DOWNTOWN RECONSTRUCTION - PHASE 1
ELY, IOWA
LINN COUNTY

TRAER STREET CROSS SECTIONS

PROJECT NO. 9210007
SHEET W.4

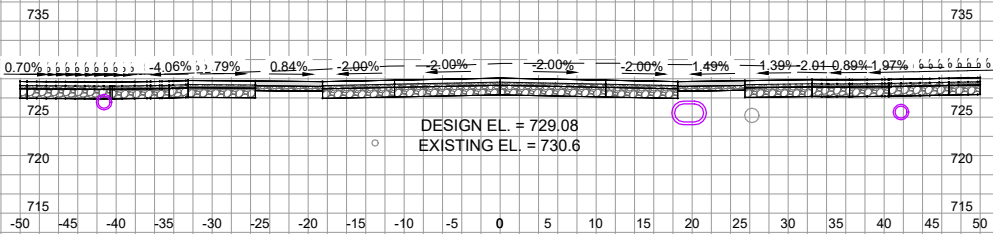

STA.= 203+25

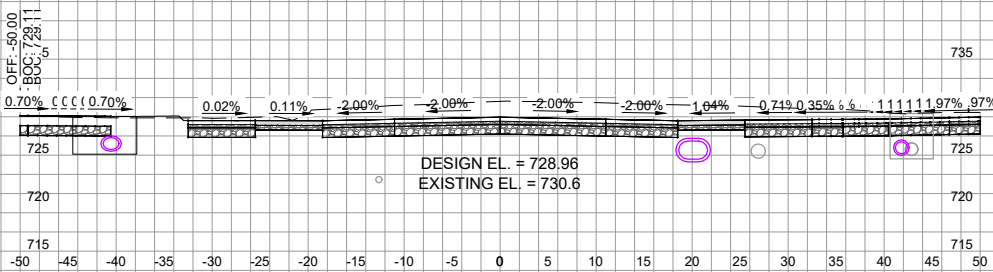

STA.= 203+50

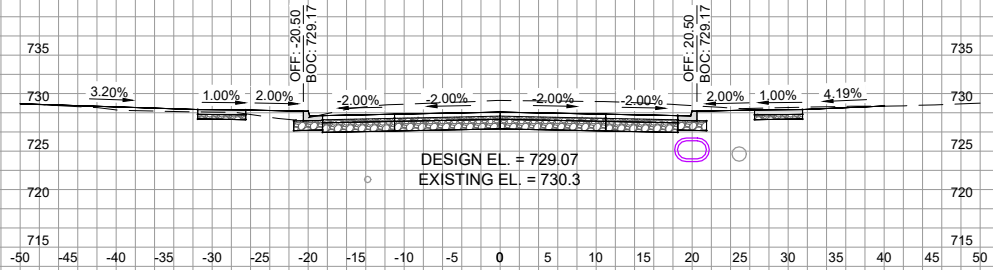

STA.= 202+75

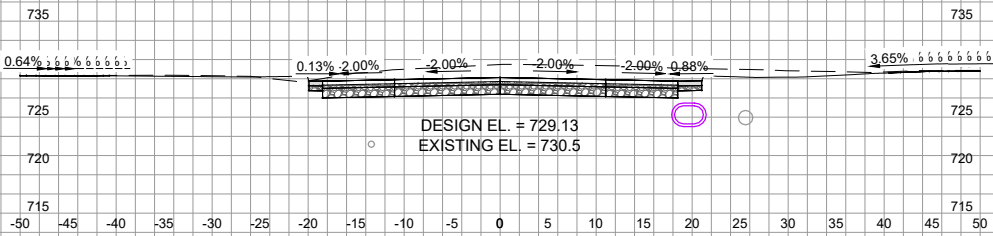

STA.= 203+00

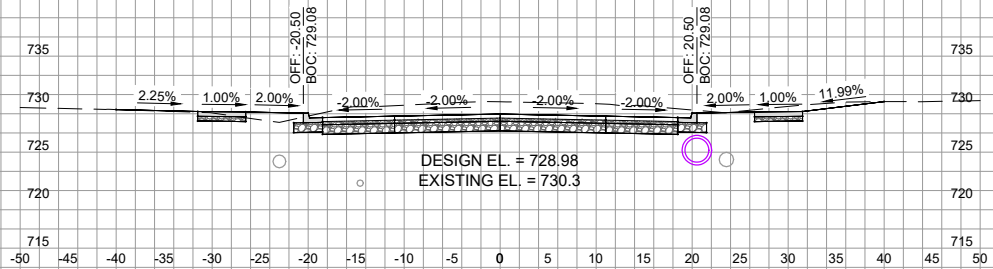

STA.= 202+25

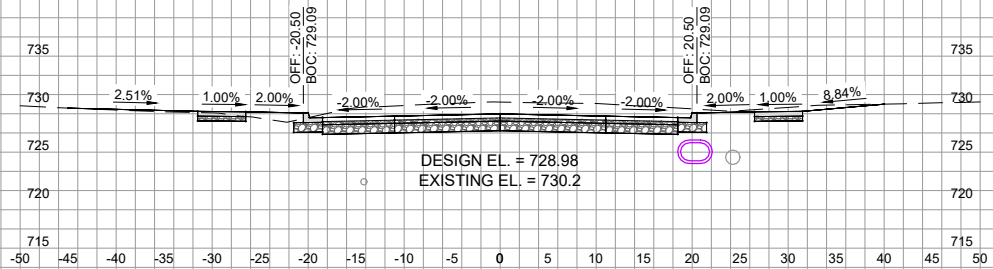

STA.= 202+50

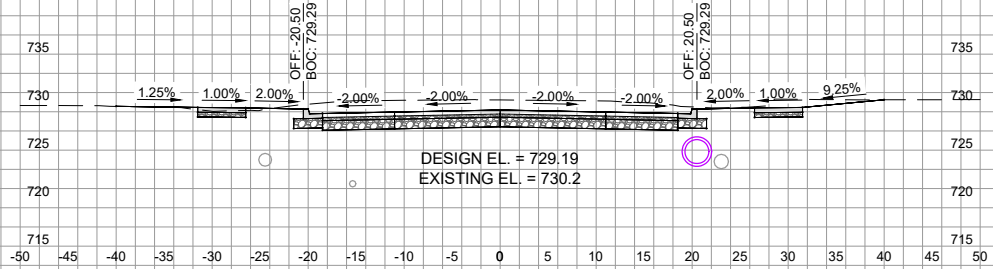

STA.= 201+75

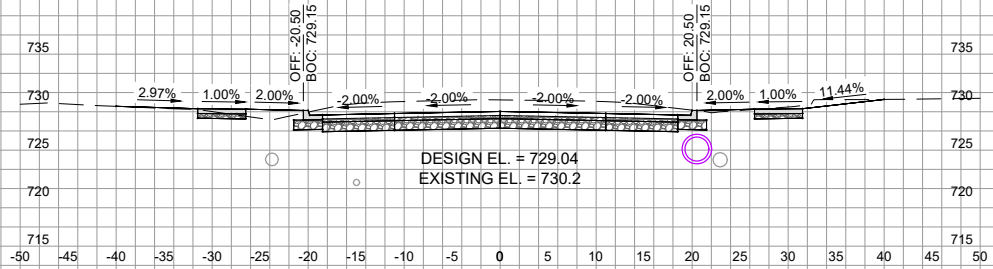

STA.= 202+00

PROJECT DATE:	DRAWN BY:	NO.	DATE	REVISION	BY:
	Init	-	-		-
	DESIGNED BY:	Init	-		-
	CHECKED BY:	Init	-		-
PLOT DATE: ---, G:\09\09210\09210007\CADD\Construction Documents\Final Design_Phase 1\09210007 WSheets_FinalPhase1.dwg					



ENGINEERING | ARCHITECTURE | SURVEYING
FUNDING | PLANNING | ENVIRONMENTAL
400 Ice Harbor Drive, Dubuque IA 52001
(563) 582-3973 www.msa-ps.com
© MSA Professional Services, Inc.

ELY DOWNTOWN RECONSTRUCTION - PHASE 1

ELY, IOWA

LINN COUNTY

TRAER STREET CROSS SECTIONS

PROJECT NO. 09210007

SHEET W.5

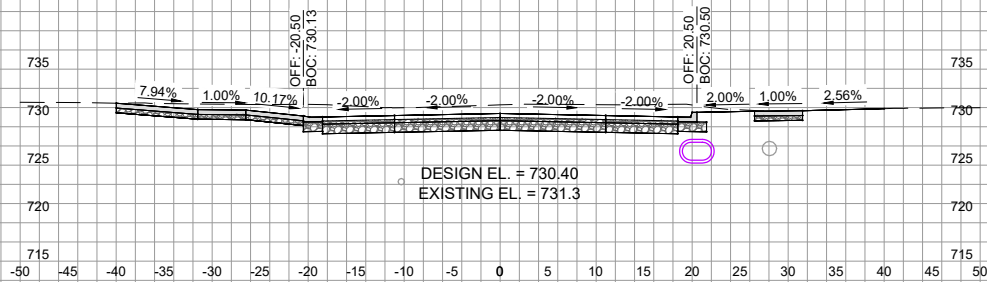

STA.= 205+00

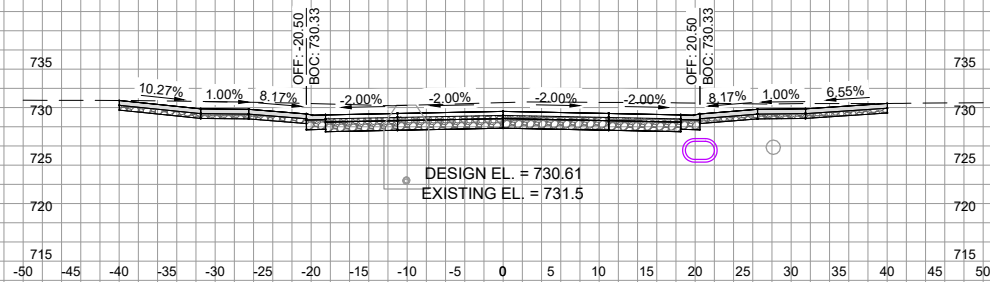

STA.= 205+15.62

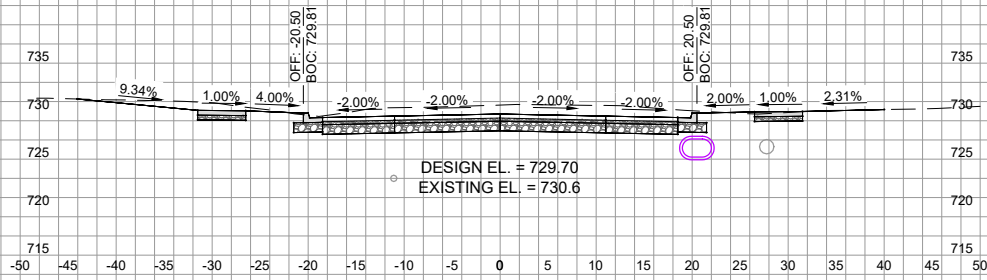

STA.= 204+50

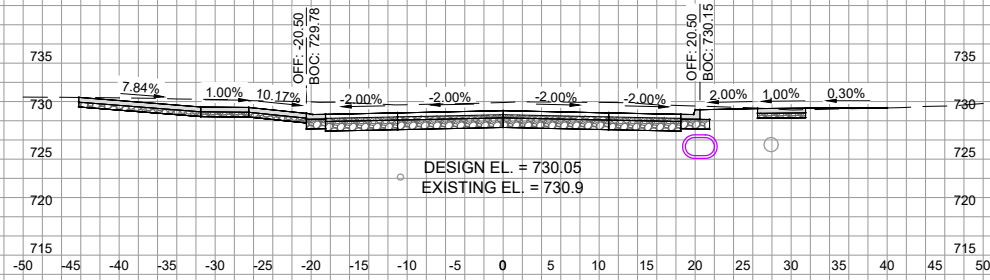

STA.= 204+75

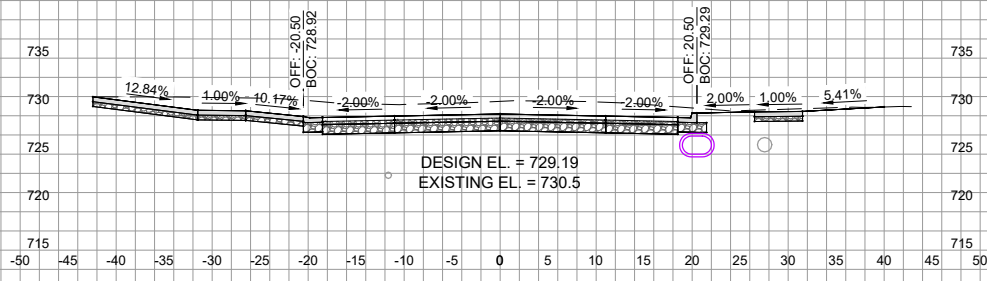

STA.= 204+13.08

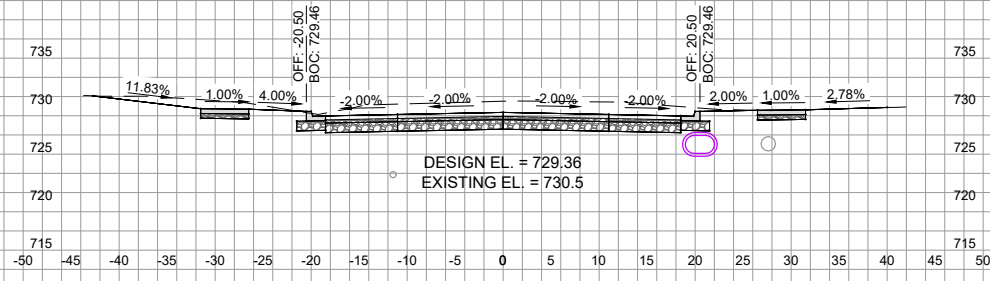

STA.= 204+25

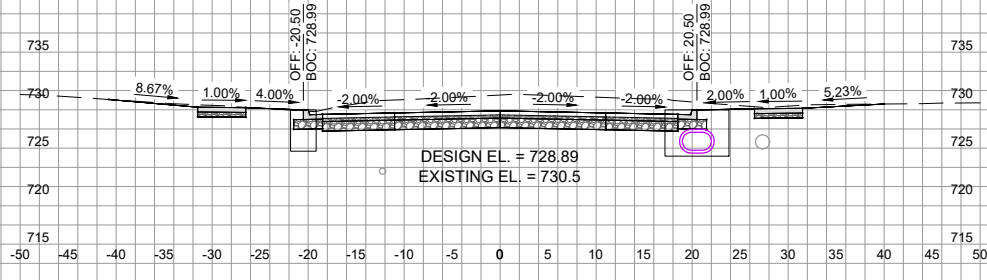

STA.= 203+75

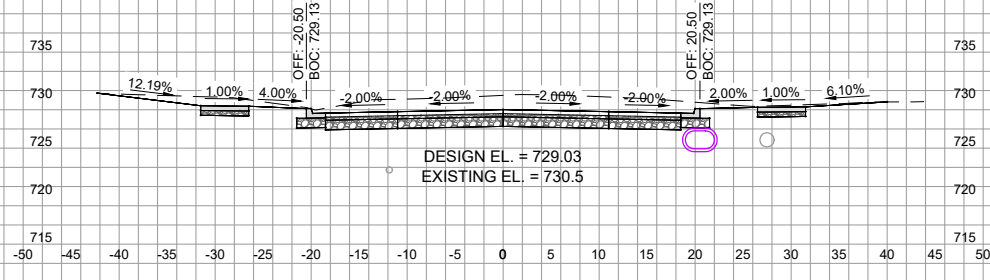

STA.= 204+00

PROJECT DATE:	DRAWN BY:	NO.	DATE	REVISION	BY:
	Init	-	-	-	-
	DESIGNED BY:	Init	-	-	-
	CHECKED BY:	Init	-	-	-
PLOT DATE: ---, G:\09\09210\09210007\CADD\Construction Documents\Final Design_Phase 1\09210007 WSheets_FinalPhase1.dwg					



ENGINEERING | ARCHITECTURE | SURVEYING
FUNDING | PLANNING | ENVIRONMENTAL
400 Ice Harbor Drive, Dubuque IA 52001
(563) 582-3973 www.msa-ps.com
© MSA Professional Services, Inc.

ELY DOWNTOWN RECONSTRUCTION - PHASE 1
ELY, IOWA
LINN COUNTY

TRAER STREET CROSS SECTIONS

PROJECT NO.
09210007
SHEET
W.6

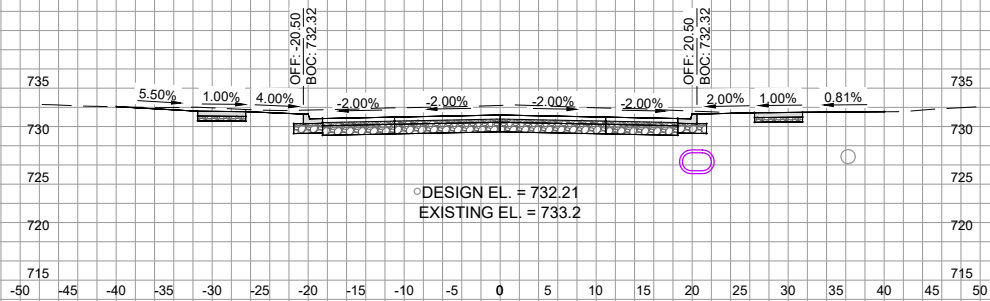

STA.= 206+50

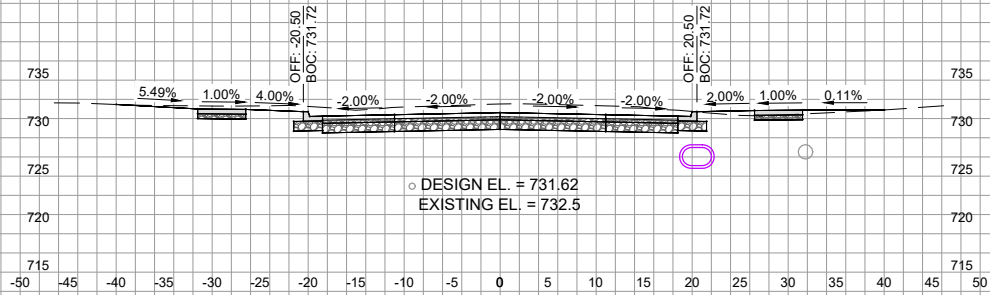

STA.= 206+00

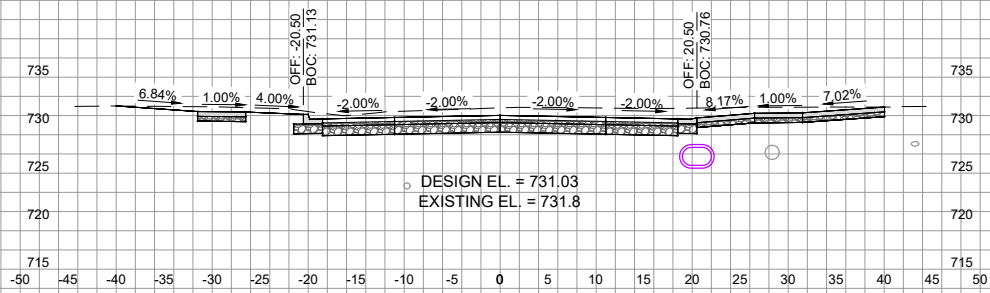

STA.= 205+50

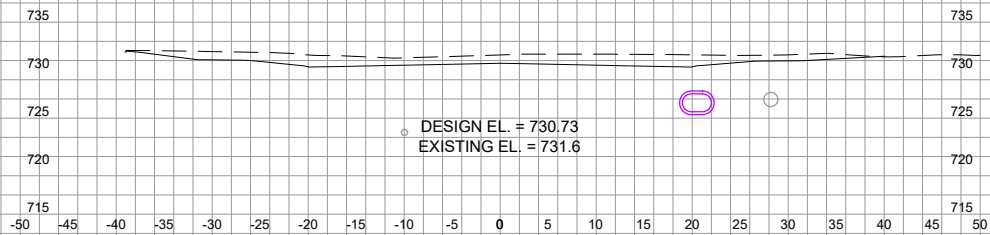

STA.= 205+25

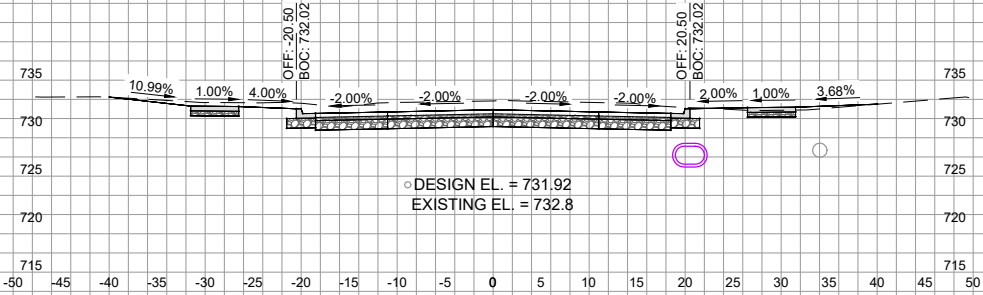

STA.= 206+25

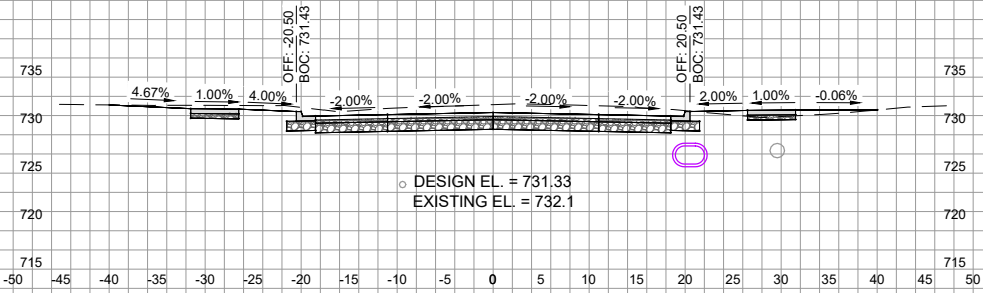

STA.= 205+75

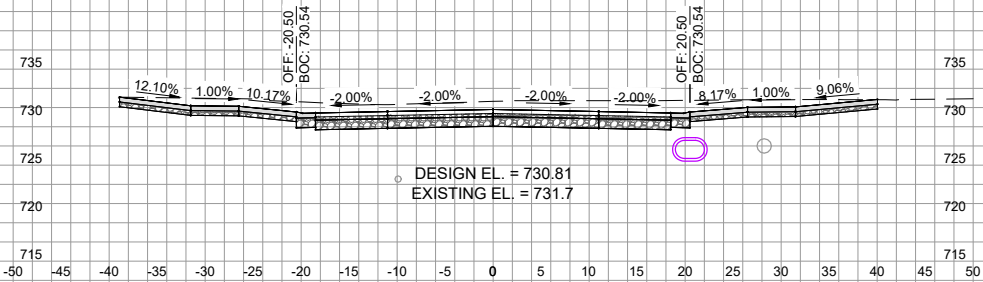

STA.= 205+31.61

PROJECT DATE:	DRAWN BY:	NO.	DATE	REVISION	BY:
	Init	-	-		-
	DESIGNED BY:	Init	-		-
	CHECKED BY:	Init	-		-
PLOT DATE: ---, G:\09\09210\09210007\CADD\Construction Documents\Final Design_Phase 1\09210007 WSheets_FinalPhase1.dwg					



ENGINEERING | ARCHITECTURE | SURVEYING
FUNDING | PLANNING | ENVIRONMENTAL
400 Ice Harbor Drive, Dubuque IA 52001
(563) 582-3973 www.msa-ps.com
© MSA Professional Services, Inc.

ELY DOWNTOWN RECONSTRUCTION - PHASE 1
ELY, IOWA
LINN COUNTY

TRAER STREET CROSS SECTIONS

PROJECT NO.
09210007
SHEET
W.7

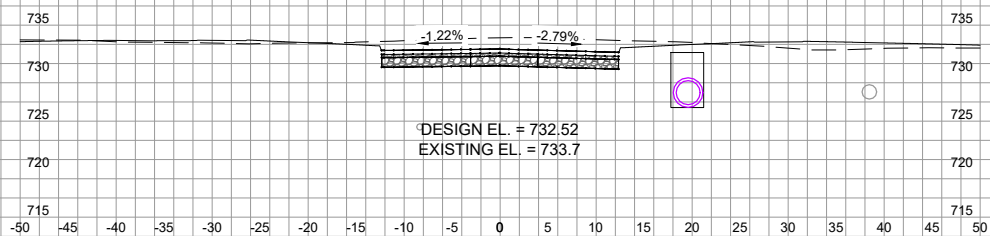

STA. = 206+75

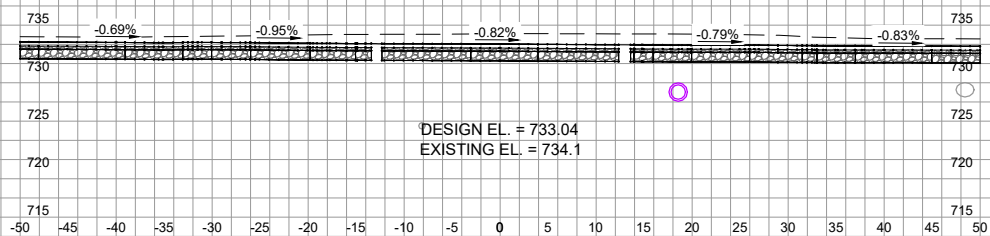

STA. = 206+94.45

PROJECT DATE:	DRAWN BY:	NO.	DATE	REVISION	BY:
	Init	-	-	-	-
	DESIGNED BY:	Init	-	-	-
	CHECKED BY:	Init	-	-	-
PLOT DATE: ---, G:\09\09210\09210007\CADD\Construction Documents\Final Design_Phase 1\09210007 WSheets_FinalPhase1.dwg					



ENGINEERING | ARCHITECTURE | SURVEYING
FUNDING | PLANNING | ENVIRONMENTAL
400 Ice Harbor Drive, Dubuque IA 52001
(563) 582-3973 www.msa-ps.com
© MSA Professional Services, Inc.

ELY DOWNTOWN RECONSTRUCTION - PHASE 1
ELY, IOWA
LINN COUNTY

TRAER STREET CROSS SECTIONS

PROJECT NO:
09210007
SHEET
W.8

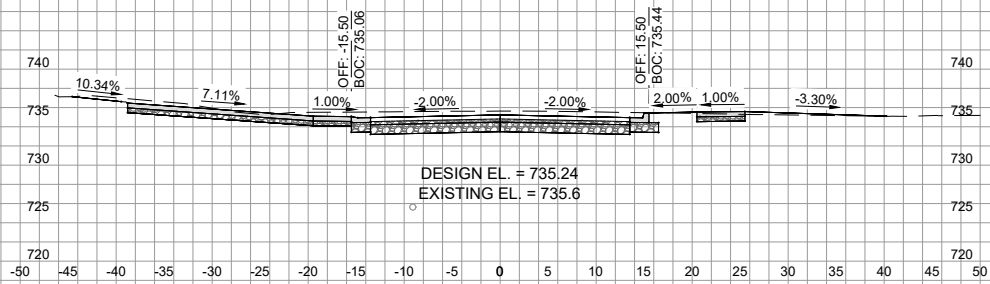

STA.= 501+25

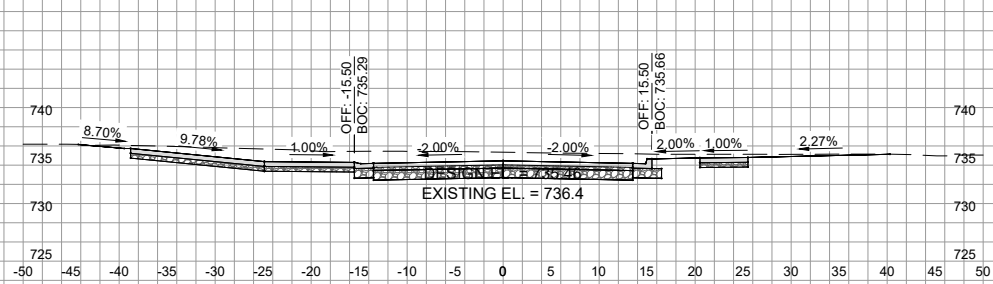

STA.= 501+45.48

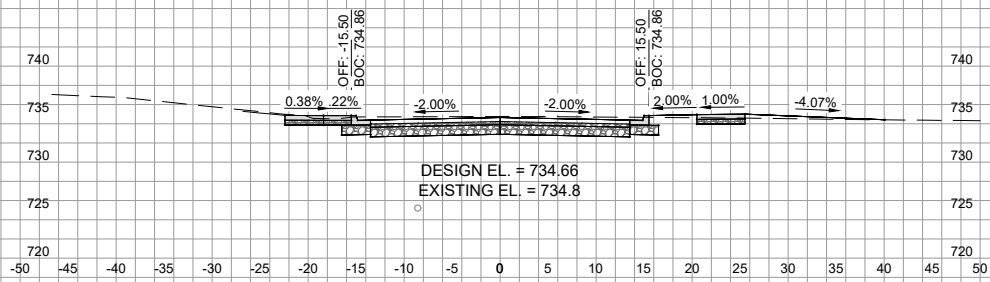

STA.= 500+75

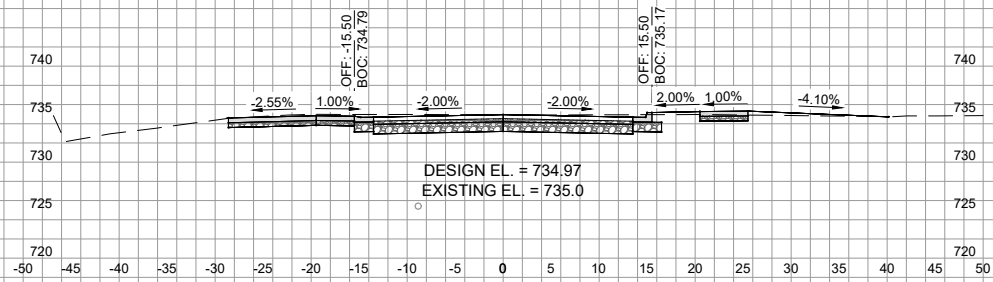

STA.= 501+00

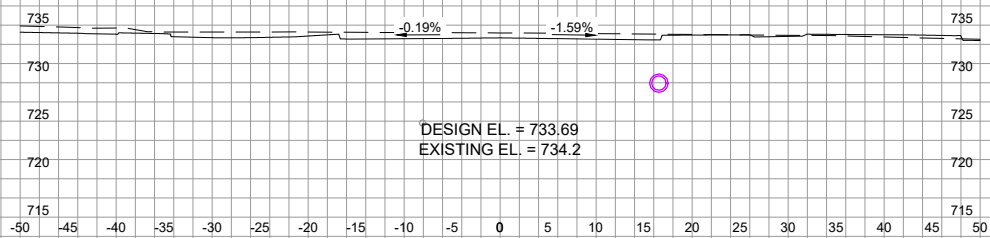

STA.= 500+25

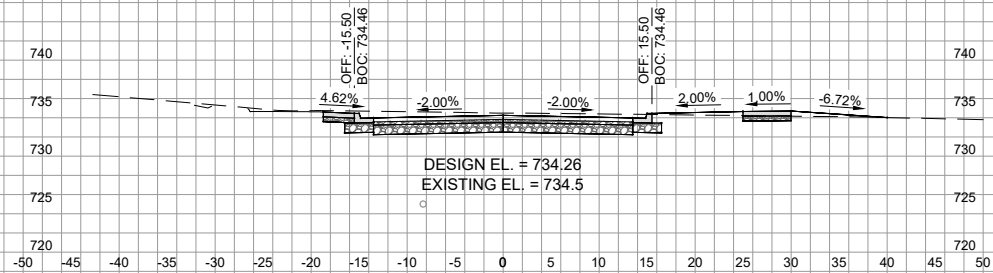

STA.= 500+50

PROJECT DATE:	DRAWN BY:	NO.	DATE	REVISION	BY:
	Init	-	-		-
	DESIGNED BY:	Init	-		-
	CHECKED BY:	Init	-		-
PLOT DATE: ---, G:\09\09210\09210007\CADD\Construction Documents\Final Design_Phase 1\09210007 WSheets_FinalPhase1.dwg					



ENGINEERING | ARCHITECTURE | SURVEYING
FUNDING | PLANNING | ENVIRONMENTAL
400 Ice Harbor Drive, Dubuque IA 52001
(563) 582-3973 www.msa-ps.com
© MSA Professional Services, Inc.

ELY DOWNTOWN RECONSTRUCTION - PHASE 1
ELY, IOWA
LINN COUNTY

NEW STREET CROSS SECTIONS

PROJECT NO.
09210007
SHEET
W.9